THE BYRON SHIRE
Volume 26 #50
Tuesday, May 29, 2012
Mullumbimby 02 6684 1777
Byron Bay 02 6685 5222
Fax 02 6684 1719
editor@echo.net.au
adcopy@echo.net.au
www.echo.net.au
23,200 copies every week CAB AUDIT

Echo
TRUTH IS TREASON IN THE EMPIRE OF LIES

arts & entertainment from page 18
7

Inside this week

Interview: singer-songwriter Daniel Champagne – p18
Byron two-event policy confirmed – p2
The whales' perilous journey north – p15
World No Tabacco Day – p17
Byron Shire Council Notices Pages 40 & 41

Polly's second chance at life

Polly was the largest of three Hawksbill turtles released by Australian Seabird Rescue at The Pass, Byron Bay, last Tuesday morning. Mike Heugh got to launch Polly on the next phase of her hopefully long life. Photo Jeff 'More Rewarding Than A Press Release' Dawson

Byron's new $21m artisan village

Luis Feliu

A $21-million artisan-village development with 67 dwellings and retail shops in Bayshore Drive, west Byron Bay has recently been given the green light by the state-appointed regional planning panel.

The decision was welcomed by mayor Jan Barham as 'one of the better' projects Council has had to deal with.

Ironically, the developer behind the Bayshore Village project, entrepreneur Brandon Saul, is also involved in the North Byron Parklands festival site development at Yelgun. It was approved by the state's Planning Assessement Commission last month, which Byron Council had strongly opposed.

But work on construction of the Bayshore Village project, on a 12-acre site, is still at least a year away according to project managers.

The development for live-and-work-style housing was approved by Council back in 2008 and revised before the Joint Regional Planning Panel approved it with 151 conditions just over two months ago. The land was first set aside for a village-style development 13 years ago and was sold by Council in 1999 for $405,000 to Brandon Saul Holdings, which has since moved to bring the old

continued on page 2

Medical staff blast Mullum hospital cuts

Hans Lovejoy

Planned cuts to the night doctor service by Mullumbimby Hospital's administrator have come under fire from local doctors and medical staff.

The Echo reported last week that the Northern NSW Local Health District (NNSW LHD) plans to replace the hospital's overnight emergency doctor with a video camera-assessing system on July 1, and the NSW Nurses' Association has already taken up the fight with a public meeting on May 28.

The Mullumbimby Hospital Medical Staff Council, which includes well-known local doctors, this week sought to 'clarify some of the misinformation being spread about the staffing of the hospital's emergency department.'

They claim the cost of ambulance transfer will actually be more expensive than employing the night doctor, and that the remaining staff, while qualified, may lack experience when dealing with complicated and life-threatening situations.

The staff say there is 'no problem with attracting sufficient medical staff to maintain a 24 hour 7 day per week coverage… the hospital has been able to achieve that coverage with minimal budget over-run due to efficiencies in other areas and overall, the hospital has been able to achieve a level of financial efficiency only second to Murwillumbah Hospital in the Tweed Byron network.'

Transfer more expensive

'Presumably the Area Health Service is looking to cover budget blow-outs in other parts of the health service network and has targeted Mullumbimby Hospital's emergency department's medical coverage during the anti-social hours as a source of savings. Their justification is that there is a low number of patient presentations after midnight and the Byron Hospital is close enough to be considered an alternative.

'The problems are: 1) the nurses, although well trained, may be asked to function outside their skill base; 2) the registrars, although fully registered doctors, have not yet completed their vocational training in emergency medicine; and 3) financially, the cost of transferring these patients by ambulance at $1200/transfer consumes as much money as it would have cost to have staffed Mullumbimby Hospital's emergency department for these anti-social hours. The result would be less-optimal care for the local community with no real financial savings to the local health service.'

Admin response

Chief executive of NNSW LHD, Chris Crawford did not address any staff concerns or claims and instead told *The Echo*, 'No decisions to change the medical officer coverage at Mullumbimby Hospital will be made until the consultation process has been completed and its outcomes have been considered by the NNSW LHD Board.'

He added planning is underway to produce a 'clinical services plan for the Tweed Hospital and for a Byron Shire Central Hospital,' and that 'Service upgrades at the Tweed Hospital have recently been completed or are currently underway to expand the pathology service, develop a new procedure room and introduce an onsite

continued on page 3

Mullum Hospital emergency department by Jeff 'Paralytic' Dawson

slice PIZZERIA Est. 2010
want the best pizza in town delivered to your door?
available from tuesday 5th june
keep an eye out for our delivery menu in next weeks Echo
6680 9357 www.slicepizzeria.com.au

Big Scrub
PROPERTY SOLUTIONS
Specialist in solving hinterland property woes
- low maintenance garden and forest designs
- optimisation of value and appeal of properties for sale
- economical camphor eradication
- property project management
- native regeneration

www.bigscrubpropertysolutions.com.au
bigscrubpropertysolutions@gmail.com
Damien 0431 258 547

Organic • Biodynamic • Local • GM Free
Food you can trust, that's our guarantee to you.

Of course, we still can't guarantee they'll eat it...
Santos Wholelife
Wholelife 7 Brigantine St, Byron Bay 6685 5685
Santos 51-53 Burringbar St, Mullumbimby 6684 3773
Santos 105 Jonson St, Byron Bay 6685 7071
SHOP ONLINE at www.santostrading.com.au

Lightforce Computers
Your Local Authorised Mac Dealer since 1992
New Shipment! • $999 MacBooks!
2.4Ghz C2D
GB RAM
250GB HD
CD-DVDR
$999!

To celebrate the One Year Anniversary of our new shop @ 3/84 Centennial Circuit, We've secured a few more of Apple's Current Production Rugged, Perspex MacBooks. These are only available to the Apple Education market, But we managed to acquire another handful of stock. At this price, they won't last long. So please, don't delay.
Buy a New MacBook and Get
8GB* Ram Upgrade ~~$240.~~ $99
4GB* Ram Upgrade ~~$99.~~ $59
*2x 2GB or 2x 4GB Chips (Apple's price: $240.)
Why Buy from Lightforce?
• We Beat Apple's Prices Everyday*
• Large Apple Stock on Hand
• Apple Authorised Technicians on Staff for Fast, Reliable Service
Authorised Reseller
Authorised Service Provider
Authorised iPad Reseller
Lightforce Computers
3/84 Centennial Circuit in the Arts & Industry Estate
Byron Bay 02 6685 8796 • See Website for *easy* Directions
hrs: m-fri 9-5 • sat 9-1 www.lightforce.com.au
*Apple Beating prices are for cash/EFT - excludes CC Service Fees, Apple sales, refurbs, etc.

Paddle fun weekend

Record numbers flocked to the third annual Mullum2Bruns Paddle on Sunday with close to 800 participants taking to the water. Tim Stellake put in a mammoth effort to win the Men's Open Paddle and then a second place in the 20km Extreme race. Tim was not far off the pace with less than a few seconds between himself and the winner Brad Restall (pictured), who clocked up a mere 1:17 for the race to Mullum and back. Photo Eve Jeffery

Fatal accident at Eungella

Police are continuing to investigate the cause of a single-car accident at Eungella yesterday morning that killed a 20-year-old man.

At about 8.25am the man's small silver sedan was driving along Tyalgum Rd, Eungella when it left the road and hit a tree. The man was found dead at the scene and two passengers, girls aged 16 and 17, were taken to Tweed Hospital.

The fatal accident took place around 2km west of Hidden Valley Road and caused the closure of Tyalgum Road for several hours.

Byron's new $21 million Sunrise artisan village

continued from page 1

project to fruition. The village, to be built in stages, will also be 'smart-wired' and feature a range of home styles, four light-industry buildings, retail and office space a community hall, cafe, pool and health spa.

Cr Barham praised Mr Saul in the handling of the project on the environmentally sensitive site from the outset, while Mr Saul agreed the 'collaboration' with council is what made it work.

'The developer in this regard did the right thing and met with council staff and councillors before going through the planning process,' she said.

'I raised the need in the development for smaller one-bedders for single people and they acknowledged that and put them in, so they were responsive.'

But Byron Environment and Conservation Organisation (Beacon) spokesman Dailan Pugh said Council four years ago 'ignored' his objections by allowing 'a higher density of development than anywhere else in Byron', with reduced open space and set-back requirements, and within the 400-metre buffer zone for the nearby sewerage treatment works.

Mr Pugh said that at the time he warned that Ewingsdale Road, which feeds into Bayshore Drive, was under traffic stress and 'the situation is rapidly deteriorating, no new zoning for increased development should be approved until the traffic congestion problem is fixed'.

But a council assessment says that, subject to compliance to consent conditions, the project would not have a significant environmental impact.

Project manager Dominic Finlay-Jones told *The Echo*, 'It's been a long and careful process which has taken over five year.'

He added the project would help address Byron's shortage of affordable rental housing while also catering for people working in the creative industries with the live-and-work style of the village. The development will also have onsite treatment of stormwater, rainwater harvesting and recycling.

Byron two-event policy confirmed

Chris Dobney & Hans Lovejoy

The number of major music events in the shire – with more than 6,000 attendees – has been retained at two per year.

Byron Shire Council (BSC) voted Thursday to limit large-scale festivals, effectively dividing the shire's two biggest festivals into two different policies.

In a rowdy morning public access at Council's meeting, around 20 residents faced off against Bluesfest director Peter Noble and his lawyer Brad Heydon, who claim the clause is illegal.

Mayor Jan Barham and Cr Simon Richardson were absent, as was general manager Graeme Faulkner (Phil Warner replacing). Against the clause were Crs Woods, Heeson and Tucker, while Crs Cameron, Staples, Tabart and Morrisey secured the numbers for it to pass.

Deputy mayor Basil Cameron didn't seem to consider two policies a problem however. He told ABC radio Friday morning, 'The LEP (Local Environment Plan) amendment will work for applications that come before us to assess. Those that are considered by the state – we don't determine them and the LEP won't be used to determine them. So they'll just exist side-by-side.' He added the decision was based on 'finding a balance for the community.

'Byron Shire is a small area with an infrastructure base that is already stretched, and a highly valued biodiversity. We also need to protect the local amenity for residents.'

The draft clause will now be sent to the NSW Department of Planning and Infrastructure (DOPI) for consideration.

Council's executive manager of planning Ray Darney said that the decision has no impact on the current ten-year Bluesfest approval, or the recent state government-approved Yelgun festival site with its three events per year.

At one point during the debate, Cr Tom Tabart took Bluesfest promoter Peter Noble to task over holding more events than just the Bluesfest at his site. 'I recall you saying Bluesfest is the only festival you were going to hold,' he said to applause from the gallery. In response Mr Noble said that 'In October 2009 I said on record that I will reserve my legal rights…' He added he didn't want to hold rock concerts and one-day concerts were always considered.

His last comment at the podium was, 'However if I have to go to the state government [for this] I will.'

Adding to the brouhaha is the 10,000 submissions on the policy, of which, Council claims, 9,800 were either template-style emails or petitions.

Council says 134 individual submissions were received; 42 (31 per cent) in favour of the clause and 92 (69 per cent) in opposition.

'Love him or hate him,' Cr Woods told the gallery, 'Mr Noble has tried to come to solutions. He could have gone to the state government before, and I would like to find a solution. Now we have approval for more festivals than was originally tabled.'

Cr Woods asked staff what Council would potentially lose in revenue, for example, on the shelved Elton John concert.

Council's executive manager of planning Ray Darney responded that a DA (development application) could be around $1000, but added that the time spent and complexity of the application would be a revenue loss to Council.

Mr Noble sent a press release just hours after the decision.

'[Council] chose – once again – to ignore the BSC's planning department's advice and have enshrined the Byron events policy with only two events.

'Believe me, we not only expected this, we are prepared for this eventuality – you will be hearing of what we are doing next shortly.'

Happy to be at the movies

Pictured is Sydney Travelling Film Festival manager Claudia Santangelo with happy festivalgoer Peta O'Doherty from last week's screenings at the Dendy Cinemas. Photo Jeff Dawson

Murder accused blames brother

A man accused of murdering another man in Lennox Head in 2010 says authorities are pursuing the wrong man.

Kevin Purtill, 41, will tell the Supreme Court his brother Warren was the culprit.

Warren Purtill, 48, is already serving time in prison as an accessory to the murder. He had his sentence reduced by agreeing to give evidence against Kevin.

Byron Bay businessman Jack Garda died after he had his throat cut in a drug deal gone wrong at a house in Lennox Head on 8 February 2010. His body was later found in a shallow grave at Broadwater.

The Supreme Court hearing continues.

Call to ban 'wasteful' election leaflets

Luis Feliu

The wasteful and intimidating practice of handing out how-to-vote leaflets for council elections at each and every booth could be a thing of the past if Ballina Shire Council has its way.

Councillors this week unanimously voted to seek approval from the NSW Electoral Commission to conduct a trial run at the upcoming poll in September to eliminate the practice.

Council will also explore the possibility of having a voluntary agreement with candidates for the September poll whereby the leaflets would not be allowed to be handed out at polling booths.

Raising a cup for cancer research

Twenty years after her original diagnosis, June Brandon raises a cup to all sufferers and survivors of breast cancer at last Thursday's Biggest Cuppa Tea at Cape Byron Estate. Photo Jeff 'Mad Hatter' Dawson

Court rejects Bruns boarding house

Luis Feliu

The NSW Land and Environment Court has found that a proposed 27-room boarding house, which sparked an outcry from Brunswick Heads residents, would be out of character with the surrounding area.

The court last week dismissed an appeal by the owners of the Teven Street property against Byron Shire Council's rejection last year. The controversial plan was to redevelop the existing gym and squash centre into a boarding house.

Adverse local impact

Commissioner Sue Harris concluded that the design of the boarding house would have an adverse impact on the local area.

In her judgment, commissioner Harris said she accepted the need for affordable rental housing in Brunswick Heads and believed it would be in the public interest, 'however, it should be provided in a manner that is appropriate in terms of its impacts and design.'

The development plan, which had been recommended for approval by Byron Council staff, was lodged under a contentious new policy introduced two years ago by the former state government to promote affordable rental housing.

It was quietly placed on public exhibition for several weeks over the busy 2010 Christmas break, but after an outcry from locals, the matter was called up by mayor Jan Barham for councillors to decide.

Last year, councillors overwhelmingly rejected the plan, backing residents who opposed the project for being out of scale and character with the area and that it would cause major traffic and social impacts on the quiet street and neighbourhood.

Owners of the double block, Murray and Julia Stebbing, originally proposed to build 33 rooms into the centre, but just before the court case started cut it back to 27 rooms and deleted a proposed free-standing manager's residence and increased the common areas.

Mayor Jan Barham welcomed the news as 'fantastic', while taking a swipe at council planners for ignoring the character test and relying solely on the contentious planning policy requirements when they recommended approval.

'Staff did not consider all the work we had done to that date for settlement strategies and other plans in defining what character is,' Cr Barham said. 'This will send out a strong message about how important character and amenity is in planning.'

Since November Hayley Walker has been raising money for Lions medical research. Last Saturday she was chosen from seven girls across the Lions Q1 district as the representative grand finalist for the Lions Medical Research Personality Quest, which will be held in Brisbane later in the year. Mullumbimby is having a run of luck in the quest, as Hayley follows in the footsteps of Georgina McKenzie, who was named the 2011 Personality Quest Winner. Photo Eve Jeffery

Medical staff speak up over Mullum hospital cuts

continued from page 1

MRI scanner service.'

The Mullumbimby Hospital Medical Staff council are proposing to negotiate a revised reimbursement agreement for the local doctors, 'to make staffing the hospital more attractive for local doctors and decreasing the reliance on locums to fill voids in the coverage.'

They also want to use the agreed long-term impracticality and expense of the current duplication of Byron Shire hospital services to lobby for the Byron Central Hospital to be built. 'This latter proposal has been in the pipeline for over twenty years, has had a large amount of money squandered on consultative processes and yet, although there is land purchased and zoned for its construction, has not even been placed on the NSW's government's capital works program. Forty million dollars recently was granted to the Lismore Hospital that is in a zero-population-growth area while the Tweed Byron area with its five per cent growth rate received nothing.

Staff proposal

'There is no sense in closing services that disadvantage a community when there will not be any financial savings. Better, the Area Health Service and the politicians servicing this growth area should look for savings by consolidating services into a new hospital that will offer the communities concerned an improved range of services whilst being more efficient to run. That just makes more sense. Plug the hole by building a better service!'

One claim refuted

The only claim refuted by Mr Crawford was that the Lismore region is a zero-growth area.

He said, 'The Lismore Base Hospital (LBH) very much needs a new modern expanded Emergency Department and this will be the centrepiece outcome of the recent capital works funding announced by the federal and NSW health ministers. It must be remembered that LBH services the fast-growing and ageing Richmond Coastal population, as far down as Yamba and Maclean, as well as the more stable population of Lismore and the west of the Richmond Valley.'

Ocean Swim Classic informal swim June 3

The Winter Whales organisers are inviting entrants of the cancelled 25th Beach Hotel Ocean Swim Classic to come for an informal swim on Sunday June 3.

'A course, depending on conditions of the day, will be set so you can have a swim from 10am to 11am,' says their website.

'There will be no structured start or timing, just a fun swim; you could even race your mates or family members. Then join us for our charities day from 11am, where we hand out the proceeds of the Beach Hotel Ocean Swim Classic and the Westpac Mini-swim.'

For more visit www.byronbayoceanswimclassic.com.au.

JUNE SALE
20-50% OFF ALL FRAMES
JONO HENNESSY Limited Edition
NO-GAP HEALTH FUND SINGLE VISION SPECTACLES
BULK-BILLED EYE EXAMS & RETINAL PHOTOGRAPHY
Colleen Reilly | Greg Litchfield
OPTOMETRISTS 6684 1799
Shop 2/108 Stuart St Mullumbimby

BYRON BAY 6685 5212
mattress Xpress
BALLINA 6686 8689
STOCKTAKE SALE! NOW ON
MATTRESSES • BEDS
PILLOWS • SHEETS
QUILTS • CUPBOARDS
& LOADS MORE
LATEX PILLOWS ½ PRICE $39.95
QUEEN MATTRESS Spinal Align $169
10–50% OFF!
BYRON BAY 16 BRIGANTINE ST
BALLINA 47 RIVER ST
www.mattressxpressshop.com.au

Byron Bay SUPA IGA

Specials available
Tuesday 29th May to
Sunday 3rd June 2012

OPEN 7 DAYS *Monday - Saturday 7am - 9pm, Sunday 8am - 9pm*

Heinz Condensed Soup 420g
24¢ per 100g

99¢ ea

Cocktail or Vienna Franks

$4.49 kg

Drinking Coconuts

$1.49 ea

Kiwi Fruit

20 for $1

White Wings Family
Cake Mixes 310g/415g

2 for $3
or $1.99 ea

KRC Virginian Ham

$7.99 kg

Free Range Eggs 600g
50¢ per 100g

$2.99 ea

4kg Bag Potatoes

$1.99 ea

Corned Silverside

$3.99 kg

Premium Beef Mince

$5.99 kg

Chicken Drumsticks

$1.99 kg

SPECIALS ONLY AVAILABLE FROM IGA BYRON BAY UNTIL SOLD OUT. LIMIT RIGHTS RESERVED. WE RESERVE THE RIGHT TO CORRECT PRINTING ERRORS.

SUPA IGA

Cnr. Bayshore Drive
& Sunrise Boulevard
Ph: 02 6680 7455
Fax: 02 6680 9755

IGA
SAVE 4¢* PER LITRE ON FUEL
Terms & Conditions Apply

Tackling Byron's alcohol-driven violent behaviour

Eve Jeffery

'The number one crime priority for police in the entire Tweed Byron Local Area Command is alcohol-related violence in Byron Bay', says Tweed Byron LAC commander Superintendent Stuart Wilkins.

'I talk in facts. I don't talk in fiction. When you delve into the percentages, per capita, you have far more chance of getting belted in Byron Bay than you do any where else. The town's reputation is starting to bite.'

Superintendent Wilkins's comments come in response to the recent controversy surrounding the installation of closed-circuit television or CCTV in Byron Bay.

'There were 190 alcohol-related assaults in Jonson Street Byron Bay in a 12-month period', says Wilkins. 'We are spending all our time, all our funding and all our extra resources on Jonson Street and the concern is now that even though there is crime in other areas, we are spending all our time in Jonson Street and other areas are going to suffer.'

Council rejects CCTV

Byron Shire Council recently rejected a motion put forward by councillor Diane Woods to support CCTV in Byron Bay. 'Where is the desire to protect our community? I wanted Council to give in-principle support and to liaise with police to determine hot spots for the installation of cameras,' says Cr Woods. 'My motion was not for Council to cover the cost at this point, but merely to support the police and then liaise with them and businesses to progress the idea.'

Cr Woods says that some councillors have always opposed CCTV using the fear factor of Big Brother but it has been proven very substantially that crime prevention has been a result of cameras installed in Lismore and Nimbin.

'Suggestions have been made that hotels and other venues should close early, but the reality is these establishments will continue to operate and they do provide employment opportunities, and we are a very high tourist/visitor area. I agree wholeheartedly with the installation of cameras in key hot spots as a deterrent to a lot of the current problems being experienced.'

Neighbouring shire's CCTV experience

Just to the north of us, Tweed's CCTV installation three years ago has had good results, according to police, Tweed Council and the Murwillumbah Chamber of Commerce.

And while the ongoing cost is ultimately borne by Tweed Council, the cameras are motion activated and are not monitored.

Mark Tickle is the corporate and economic planner for the Tweed Council. He says, 'The cameras are on a 24-hour record cycle. If there is an incident, the police contact the rangers and they retrieve the information.'

Mr Tickle says that rangers are the only people with authority to view or retrieve the data. 'We have a strict policy as far as the footage is concerned. Only our council rangers retrieve the information. If members of the public want to view footage, for example they have had a car stolen, we direct them to the police who can then request to view the footage. The recordings are erased after about a month.'

Mark Tickle says the use of CCTV in Murwillumbah was an evolutionary process for Tweed Council that has worked as a two-pronged tool.

'It gives the feeling of safety for the community. It gives them the perception of safety walking down the street and it is a deterrent for anyone contemplating a crime.'

Murwillumbah Chamber of Commerce president Toni Zuschke agrees. 'We were getting windows broken in the main street almost fortnightly. That has been reduced to maybe one a year.

'The footage that has been collected had aided in investigations. Once people started getting identified through the footage, word got out that they do work. I think that has been a huge deterrent.'

Ms Zuschke says that she feels the lowering of the crime rate has been a combined effort between the cameras, the police and the alcohol outlets. 'To the credit of the publicans and the Tweed Valley Liquor Accord, they have really worked well together to curb that behaviour.'

Byron Liquor Accord supports CCTV

President of the Byron Liquor Accord Elke van Haandel says that the accord is one hundred per cent supportive of the use of CCTV in the Bay.

'We can only do what we can do with and around our own venues', she says. 'We need to work together with the police and Council with other initiatives to help address the issues as a town and as a community.

'We all feel – that is the Liquor Accord, the Chamber of Commerce and the police, everyone – is supportive of CCTV apart from Council who can't seem to come up with reasonable response as to why they keep making this so hard. One of the reasons they are floating is that they can't afford it but we have never actually asked them to pay for it. If we can just get their support on it then we will attempt to find the funds elsewhere. That's not a reason.'

In response to the suggestion that an earlier lockout would help solve the problem, Ms van Haandel says that after discussions with Accord members, they not only don't feel it would not help matters, it could possible make them worse.

'If you have frustrated patrons looking to go out after 1am, which is still relatively early in a nightlife sense, and with the current laws where people have to go outside to smoke, they can't get back into venues. You have a mass exodus at 1am. Having a more staggered approach to people leaving venues is a lot more sensible and actually assists with reducing violence.

'We have to remember that Byron Bay is an international destination. To have a lockout at 1am is actually embarrassing.'

But Byron Shire Mayor Jan Barham still maintains that policing for antisocial behaviour is not a Council function.

'Where we can assist is with upgrading lighting, provide clear sites for known trouble spots and education campaigns. Council simply does not have the budget to take on additional services such as running CCTV. If CCTV is the answer to solving alcohol-related crime, then surely the police would be willing to fund the infrastructure and monitoring the cameras.

Superintendent Wilkins adds, 'This is about contemporary policing. This is not big brother stuff. I don't want the cops to be bashed. I do not want in any circumstance Byron Bay to get the reputation of being an alcohol-fuelled, violent town.

'It is already going down that path.'

Coolamon Gardens Nursery
•Natives & Grasses
•Palms & Rainforest
•Heliconias & Gingers
•Garden Ornamentals
•Indoors & Ferns
for all your plants and gardening advice
Open 7 days - Ocean Shores end Coolamon Scenic Dr.
ph 6680 5505 mob 0438 771 613

Osteopath Jodie Jacobs welcomes
Jamie Bennett
B.Clin.Sc(osteo), M. Ost
to
North Coast Osteopathy,
practising
Mondays, Tuesdays & Thursdays - 9am-5pm
6 Cooper St, Byron Bay
Call for an appointment now.
Osteopathy is a clinical & holistic treatment approach to all your body's stress, tension, aches and pains. Jamie also has a keen interest in surf and sports injuries.
NORTH COAST osteopathy
(02) 6685 7517

A Taste of Byron, Overlooking the Bay
Best BYO in Northern NSW 2011/2012
Restaurant & Catering
Delight in our Tasting Menus
with your choice of:
2 Courses $35 | 4-Courses $45 | 6-Courses $65
Menu created from our garden, the fields, forests & seas around Byron Bay
Lunch Saturday - Sunday | Dinner Thursday - Saturday
fig tree restaurant & rooms
Reservations Recommended: 02 6684 7273
figtreerestaurant.com.au

A-LIST ENTERTAINMENT PRESENTS
Arj Barker: Keeper or Crapper 2012
Join me, as I dig through my notes and try to figure out which jokes will make it into my new show, and which ones will end up getting flushed away! Some call it a work-in-progress.
I call it... Arj Barker: Keeper or Crapper 2012
BYRON COMMUNITY CENTRE
69 Jonson Street, Byron Bay
JUNE 7, 8, 9 & 10
Phone bookings: 02 6685 6807
or www.byroncentre.com.au

SINGER SONGWRITER CHRIS LAMBE
PRESENTS
'The Prodigal Son' in song
Experience the Waiting Father
Someone who believes in you
Someone who understands you
Someone who cares for you
OCEAN SHORES COMMUNITY CHURCH
Cnr Rajah Rd and Bindaree Way
Sunday June 10th 2012
9.30am
MORNING TEA PROVIDED
Contact: Graham 6680 1806
Proudly Sponsored by Grace Culture
www.graceculture.org Chris: 0413 940 777

LOCAL LiQUOR
THERE'S ONE NEAR YOU
INDEPENDENT & LOCALLY OWNED
Vodka O $29.99 700ml
Baileys Irish cream $24.99
Jamiesons Run Range 2 for $20
Coopers Pale $39.99 ctn
SPECIALS EFFECTIVE 30/05/12 – 12/06/12
@ THE COURT HOUSE HOTEL MULLUMBIMBY
ACCESS VIA DRIVE-THRU OR VIA ARCADE OFF MAIN STREET

Sticky Fingers
26 Mullumbimbi St, Brunswick Heads. 6685 0222
2 for 1 deal
Present this ad on tuesday or wednesdays only and receive two meals* for the price of one!
HOME DELIVERY NOW AVAILABLE!
Pizza night - Tue. Pasta night - Wed
Dine in or takeaway!
*Second meal of equivalent price

MICHAEL CURRIE
FUNERALS
'Gentle Dignity'
Modern Cardboard Coffins
THE ONLY LOCALLY & PRIVATELY OWNED FUNERAL HOME IN THE BYRON SHIRE
MULLUMBIMBY
66 846 232

the old, the new, the green, the blue

ANNOUNCING
The eighth Brunswick Heads Simple Pleasures Photography Competition and Exhibition
When you're in the village look for photographic inspiration with this years theme in mind.....
the old, the new, the green, the blue
Entries open on Tuesday 5 June and close on Friday 10 August
This years event includes photography workshops, twilight promenade and CBD all entry exhibition.
Thank you to our major sponsors.
HOTEL BRUNSWICK
Echo
Brunswick Heads. Simple Pleasures

"I never want to have to cross the street to avoid you."
David Runciman

For the last 16 years, David's company has manufactured blinds, security doors, screens, awnings and patio covers for homes and businesses throughout Byron Shire. He never wants to avoid a customer in the street, so he insists on first-class quality and backs up what he says. Call Dave for a quote... he'll see you're right!
Throughout Byron Shire
BRUNSWICK HEADS BLINDS & AWNINGS
14 Bonanza Drive Billinudgel 6680 4353

Beef week includes anti-CSG message

Traditionally a celebration of all things beef, this year's Casino Beef Week had a political edge last weekend with the inclusion of the Lock The Gate float. Led by whip-cracking cattle farmer Jen Lewis from Ewingar, the float raised awareness of the dangers of allowing global corporations to poison our region's aquifiers while taking almost all the profits overseas. It no doubt puts some pressure on Beef Week president Stuart George, who is also employed by mining company Metgasco and is a Richmond Valley councillor.
Photo David Lowe. For more visit www.flickr.com/photos/davidlowe1970.

The Block comes to Mullum

Mitre 10 is celebrating its partnership with Channel Nine's *The Block 2012* with the Mighty Aussie Road Trip.

On Saturday June 2, 10am–11am, James Hardware & Electrical Mitre 10 in Mullumbimby will host *The Block*'s Mike and Andrew. The event will also include live product and 'how to' demonstrations such as building a veggie patch using a raised garden bed. There will also be a sausage sizzle, in-store specials, a $500 'Start your own reno' giveaway and loads of prizes.

Community Centre Bazaar Saturdays

The Byron Community Centre is now hosting a Bazaar from 9.30am to 2pm on Saturdays, presenting a diverse and growing range of stalls and kids' activities.

Market stalls are $15 and stall holders, home growers, buskers, artists and creative people can contact bazaar@byroncentre.com.au for more details.

Byron ALDI opens June 6

A new Byron Bay ALDI store will officially open on Wednesday June 6.

ALDI managing director for the Staplyton region, Viktor Jakupec, says ALDI sources 100 per cent of fresh meat, 94 per cent of chilled dairy and 97 per cent of fruit and vegetables within Australia.

'We are the only major grocery retailer in Australia to list all products and prices online so our customers know the exact value they are getting when they shop at ALDI,' says Mr Jakupec.

'We are excited to show the Byron Bay community why ALDI continues to dominate the Roy Morgan customer satisfaction survey of household shoppers – a position we've held since 2006. We also take great pride in the fact that in the last CHOICE Supermarket survey in 2009, ALDI was found to be 25 per cent cheaper than our competitors, a testament to the great value we offer to the community.'

ALDI's publicity officer Leah Cruz added the store will be 'employing 10 to 12 local residents at this stage.' Interested applicants are encouraged to apply online by visiting the ALDI website, www.aldi.com.au.

The store is located at corner of Byron and Fletcher Street, Byron Bay and will be open for trading Monday to Wednesday 8.30am–8pm, Thursday 8.30am–9pm, Friday 8.30am –8pm, Saturday 8am–6pm and Sunday 9am–6pm.

THE BYRON BAY WINTER WHALES PRESENT
BEACH HOTEL OCEAN SWIM CLASSIC
Winner of the Community Event of the Year Award
Winter Whales invite entrants of the cancelled 25th Beach Hotel Ocean Swim Classic to come for an informal swim on Sunday 3rd June. A course, depending on conditions of the day, will be set so you can have a swim from 10:00am to 11:00am There will be no structured start or timing, just a fun swim; you could even race your mates or family members. Then join us for our Charities Day from 11:00am, where we hand out the proceeds of the Beach Hotel Ocean Swim Classic and the Westpac Mini-swim.
The 2013 event will be held, as usual, on the first Sunday in May, ie the 5th May 2013

Palestinian rights activist visits

Israeli-born Avigail Abarbanel will speak for Palestinian rights and against Zionist ideology at the Byron Community Centre on Saturday June 23, from 12pm.

She says on her website, 'Since I gave up my Israeli citizenship in 2001, I have gradually become an activist for Palestinian rights. Among other things I am involved with Deir Yassin Remembered.

'I object to Zionist ideology and believe in a one-state solution in Palestine-Israel and in a full right of return for the Palestinian refugees and their descendants.

'To state it clearly, I no longer believe that Israel has a right to exist as an exclusively Jewish state at the expense of the Palestinian people. I support the growing BDS campaign (Boycott, Divestment, Sanctions) as a non-violent way to force Israel to abandon the occupation and transform itself into a free and democratic state for all its people, whatever their religion or ethnicity.

'I support the BDS because given Israel's psychology and philosophy of life, I do not see any hope that it will ever change its ways of its own accord.'

Tickets available at the Community Centre and online.

SOS: save our skipper

On May 23, a global day of action was held to bring awareness to Sea Shepherd captain and founder, Paul Watson.

He's been arrested in Germany on a charge of attempted murder and has been threatened with deportation to Costa Rica. Currently he's under house arrest. Another gathering of marine life supporters will launch of the Sailing the Winds of Change 2012 and Beyond campaign on the marine conservation yacht *Migaloo 2* on June 2 at Byron Main beach from 3pm. From 6pm at the Byron Community Centre there will be films, talks and music. Photo Jeff Dawson

Starseed opens up Sunday

Pictured is flautist Paul Kimmel with musician Tarshito, who will be performing at the Starseed Gardens Lotus Tea House open day, Sunday June 3. The day aims to raise funds for plants and gardens. They are located at 60 Yagers Lane, Byron Bay. For more visit starseedgardens.com. Photo Jeff 'Lotus Imposition' Dawson

Bluesfest early bird tickets

Bluesfest have announced early bird tickets to the 2013 Festival, to be held from Thursday March 28 to Monday April 1 at the Tyagarah Tea Tree Farm.

For a limited time, ticket buyers also have the option to purchase the discounted early bird tickets on a 'time to pay' plan over five months.

Tickets are now on sale through the website on www.bluesfest.com.au or 02 6685 8310.

Source is open for bulk-foods

There's a new bulk health food store in Mullum – pictured are Source proprietors Paul and Emma Medeiros at Monday's opening. Jeff 'Bulk Sauce' Dawson

Indian tabla maestro visits

SAE Institute is presenting a day-long workshop with Tabla maestro Aditya Kalyanpur from India.

Aditya will be conducting a workshop on the science of Indian rhythm in Australia on June 8 at the SAE Institute on Ewingsdale Road from 10am to 4pm.

Tickets available online at http://tiny.cc/jptoew.

Talk on self-help groups

Transition Byron Shire is presenting a talk on Self Help Groups and Microfinance in India by Wendy Royston and Graeme Batterbury at Mullum Council Chambers on Tuesday June 5, 6.30pm–8.30pm.

All are welcome and a gold coin entry will support ARD charity. Supper will be provided by Mullum Community Gardens. See more at www.transitionbyronshire.org and www.ard-india.org.

BURG scores $36,640 grant

Local environment group Byron Underwater Research Group (BURG) has received a grant of $36,640 from the Australian government as part of the latest round of funding in the Caring for our Country initiative.

The funding will enable BURG to conduct fish surveys at three sites within Cape Byron Marine Park, improve reef health and resilience by removing marine debris, and teach and promote low impact diving techniques and fish identification techniques.

As part of the upcoming Sundive Underwater Photography Competition, two free seminars will be held in the Southern Cross room at the Byron Community Centre on Saturday June 8 from 6pm.

Virtual 'integrative hospital' launched

A meeting of practitioners for the newly formed integrative practice, Byron Integrated Medicine, was well attended last Firday night, says Rose Wanchap from Red Rose Realty.

She says the aim is getting health professionals to work with patients integratively utilising all modalities, conventional and alternative.

'Byron Bay is leading the way for Australia with the launch of Byron Integrated Medicine,' she said. For more visit www.byronintegratedmedicine.com.au.

Kokoda challengers in training

The Squat Monkeys are training with Brunswick Heads Bootcamp's Rick Newman in preparation of the Kokoda Challenge, a team event that is held in the D'Aguilar State Forest, near Brisbane on June 3.

'As part the challenge we are required to fundraise,' says competitor Melinda Lewis.

She says all money raised go to the Kokoda Challenge Youth Program, which assists youths at risk.

'The community may have seen us around particularly in the Ocean Shores, Brunswick Heads and Mullum areas selling raffle tickets for the lucky winner!'

CLOSING DOWN SALE
Friday June 1 to Saturday June 30
Oski Trading
Art
Gifts
Lalo Jewels
Shop Fittings
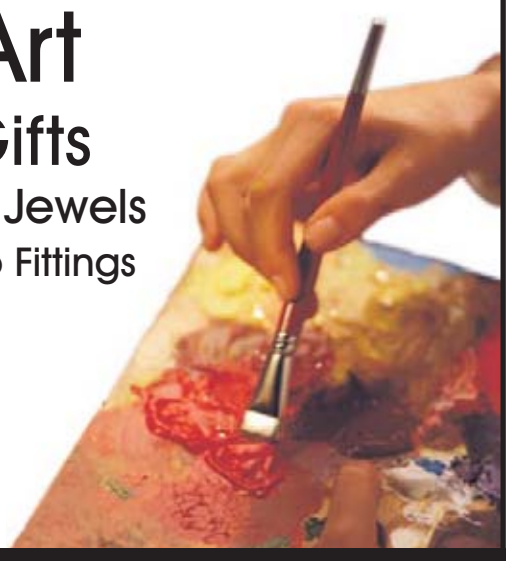
39 Fletcher St, Byron Bay 6685 8196

the northern
2 for 1 WOODFIRED PIZZAS
EVERY TUESDAY FROM 5PM
STONE & WOOD
With any Stone and Wood purchase
HOTEL GREAT NORTHERN
35-43 Jonson St Byron Bay
www.thenorthern.com.au • 6685 6454

DENTURES direct Ballina

DENTURES DESIGNED TO SUIT THE INDIVIDUAL
FREE - NO OBLIGATION - CONSULTATION
PROVIDING EXCEPTIONAL WORKMANSHIP & PERSONALISED SERVICE
✔ No Referral Required
✔ Complete Denture Services
✔ Veteran's Affairs
✔ Mouthguards
✔ Unbreakable Dentures
✔ Wheelchair Access
✔ Proudly Australian Trained
Bulk Billing for Medicare EPC Available
Weekend Repairs Available
6681 6691
Paul R. Thompson
Tom Takacs & Gene Torchia
21/70 River St Ballina Boulevard
Next to Woolies

BALLINA BYRON Family DAYCARE
INFORMATION MORNING
Wednesday June 6th, 10am-12noon
at Byron Bay Services Club
or Wednesday June 20th, 10am-12noon
at Kentwell Community Centre
• Is Family Day Care the business for you?
• Operating a family day care service from your own home can be a very rewarding career choice
• If you would like to learn more about becoming a Family Day Care Educator come along to our information morning
Please ring 6686 7799 to confirm your attendance and venue details
17 Brunswick Street, Ballina
Accredited Home Based Child Care Service
www.fdcballinabyron.com.au • admin@fdcballinabyron.com.au

No Kerbside Collection
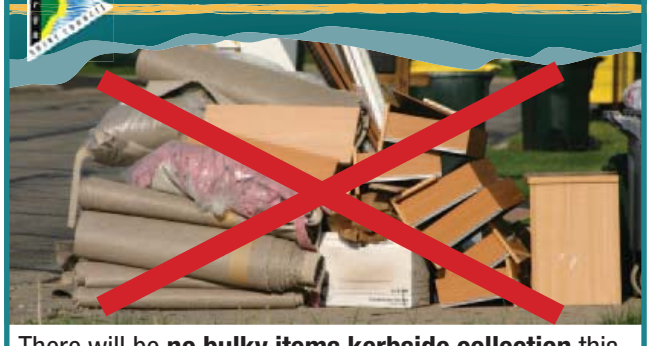
There will be **no bulky items kerbside collection** this year. In replacement, residents can take up to 150kgs of permissible waste once a year to the Myocum Landfill for **NO COST**. This service will commence from July 2012 onwards and is available to all residents. Residents simply need to take their July rates notice and present it to the Landfill weighbridge from July onwards.

People renting will be issued with a voucher upon request, when they present a rental agreement to customer service in Mullumbimby, or at the Byron Bay Council Depot in Bayshore Drive.

On the spot fines of up to $750 for an individual may apply if caught for illegal dumping of items. For further information call 6626 7000.

Byron Shire Council www.byron.nsw.gov.au

MITRE 10
JAMES HARDWARE MULLUMBIMBY

MEET THE STARS OF THE BLOCK

THIS SATURDAY 2ND OF JUNE

THE BLOCK 2012

COME & JOIN THE CELEBRATIONS

- Rotary Sausage Sizzle
- Loads of Prizes and Giveaways
- Live Product Demos
- Fun for Everyone

Hosted by Mandy Nolan

WIN A $500 VOUCHER THIS SATURDAY

Purchase $20 or more this week or Saturday and be present to meet Andrew & Mike from the Block on Saturday 2nd June between 10-11:30am to win a $500 renovation account at James Hardware.

Prize Drawn @11:30 Sat 2nd June Winner must be present at drawer to win.

Not redeemable for cash.

Accent Exterior Gloss
Excellent durability and protection. Ideal for exterior surfaces, weather-board pergolas, garden furniture, brick work and fibro cement.

8L WAS $89 NOW $49

Accent Decking Oil
4L $44 EACH OR 2 FOR $80

Masterstroke Ceiling Flat High opacity, ultra flat finish. Great coverage performance, ideal for plasterboard, fibre cement, masonry & cement render.

SAVE $17

4L NOW $19.90

Dulux Weathershield Heat Reflect
Up to 15°C cooler outside surface temperature. Reflects radiant heat, helping to keep your home significantly cooler inside and out.

Specialist Dulux representative instore Sat June 2nd

$1 sample pots of Australia's most popular colours: Antique White USA, Hogs Bristle and Whisper White.

Limit 1 of each colour per customer

Ezy Bucket
Oval, stackable, rope handles

SUPER BUY

33L $5.99
60L $9.99

Petrol Chainsaw
38cc, 16 inch.

$98

Makita 12v Mobile Driver Drill 10mm
6271DWPLE. 2 speed gearbox, 2 batteries, torch and blow-mould storage case.

ONLY $109

15 piece Stanley screwdriver set

SAVE $6

$26.99

20% OFF ALL DAMP RID PRODUCTS

7 YEAR GUARANTEE AGAINST MOULD

Dulux Wash & Wear Kitchen & Bathroom

Sale Ends 10/6/2012. Some stock limited.

MITRE 10 MULLUMBIMBY – OPEN 7 DAYS – 95 Stuart St Mullumbimby • 6684 2083

Twenty years and still potting strong

Mandy Nolan

On Saturday June 2 the Byron Bay Herb Nursery celebrates 20 years in the game.

As anyone who runs a commercial venture knows, two decades in a highly competitive industry is a great achievement. It's not unusual for operators to open and close quickly, often within the same month.

But the The Byron Bay Herb Nursery has a little more to celebrate: they are also a thriving best-practice disability enterprise. It employs 24 people, 15 of them workers with intellectual disabilities, and money from sales pays wages and operational costs. In fact, the business has a co-operative ethos and effectively belongs to the 15 workers it employs.

I was lucky enough to be employed for four years, two of them at the original Mullumbimby site, and the next two engaged first hand in building and moving the business to the new site near the Byron Shire Council treatment works.

By any standards it was a dream job, working outdoors in a herb nursery teaching people with disabilities.

I couldn't believe my luck!

I was employed as a vocational trainer and my job was to provide support to the workers via individualised programs and day-to-day training focused on skill building and independence. The vocational philosophy is one that I have used in my teaching ever since, believing that all people learn better if tasks are broken into small achievable components and the person is continually supported to experience success.

What has always been remarkable about this comparatively small organisation was the incredible commitment of the staff to keep the organisation both independent and client focused.

While funding bodies continue to push towards greater reliance on profit-driven models to supplement the need for recurrent subsidies, the nursery has always fiercely maintained a vision to continue providing work opportunities for people with disabilities, ensuring that those with higher support needs are not overlooked on the march towards business profits.

Current nursery staff (from left) Simon with Jack the pooch, Heath, Matt and Corey. Photo Jeff 'Potting Mix' Dawson

This has always been a model service, paying workers productivity-based award-wages well before many other vocational enterprises were required to do so.

Staff commitment

The nursery not only grows over 150 varieties of top-quality sun-hardened herbs, but also works towards maximising excellence in ensuring that they enact the Disability Standards in the workplace setting.

Just last year the Byron Herb Nursery were awarded 'Best Practice in Quality Assurance' for National Disability Enterprise. Not bad considering this is a very small outfit without the administrative support or the fleet of 'white vehicles' of other disability services and organisations. Recognising the unique opportunities and identity of the business, community engagement has been key with business owners and community members coming on board as committee members to auspice grants and reconcile funding.

The Byron nursery also enjoys continued and ongoing support from many local businesses.

Driving out to the Byron Herb Nursery now, it's remarkable to see how much the site has changed in twenty years.

This rather remote wetland area is now a lush and fertile nursery, complete with modern potting sheds, raised nursery beds and enormous greenhouses. There's a happy buzz at the potting bench, there's someone laying out new freshly potted rosemary, someone else dibbling new seedlings into tubes and someone else shovels soil into a mixer.

Laughter and conversation and meaningful work, all happening in probably one of the most idyllic workplaces on the north coast. Much of this to the credit of two recently retired service staff, former manager Lesley Bayliss and program supervisor Louise Lilley.

It was their clarity of vision and their commitment to creating and maintaining a best-practice service that laid the foundations for an excellent work culture that continues to improve and evolve with every passing year.

Now managed by Nick Thom and his team, the Byron Herb Nursery is sure to be a continually evolving workplace to watch, now, and over the next 20 years.

Open day June 2

Join past and present staff, workers, committee members and community members to celebrate the nursery's achievements at their 20-year open day celebration on Saturday June 2 at the Byron Bay Herb Nursery. Turn left off Bayshore Drive on the Byron Arts and Industry Estate, 10am–3pm with food, BBQ, coffee and chai available throughout the day.

Rain, hail or shine!

Congratulations to the following businesses

The following Northern Rivers businesses have committed to always rethink, reuse, recycle and seek innovative opportunities to reduce their business waste.
Visit www.wastewarriors.com.au to register your business today.

Cummings Retravision
A Plus B Business Solutions
A.S.K. Marketing Services
ACE Community Colleges Inc
Ace Photoshop
Adaptive Computer Services P/L
Air T&G Pty Ltd
Alco Battery Sales
All About Loans
Allan Gordon Financial Services
Alstonville High School
Alstonville-Ballina Community College
Anne's Family Day Care
APN Print
Ardill Payne & Partners
Asset Advisory Property Consultants
Aurora Financial Planning
B G Accountants
Ballina Beach Resort
Ballina Booking Service
Ballina Bowling & Recreation Club
Ballina Brake Exhaust & Clutch P/L
Ballina Central Shopping Centre
Ballina Concrete Pumping
Ballina Discount Liquor
Ballina Fair Cinemas
Ballina Fair Shopping Centre
Ballina Golf Club Ltd
Ballina Headlands Leisure Park
Ballina Health & Beauty Pharmacy
Ballina High School
Ballina Insurance Brokers
Ballina Jockey Club
Ballina Lakeside Holiday Park
Ballina Marineland
Ballina Naval & Maritime Museum Inc
Ballina Public School
Ballina RSL Club Limited
Ballina Shire Council
Ballina Soul Pattinson
Ballina TAFE campus
Bananacoast Credit Union
Beachside Bargains Yamba
Bernadette Grace Real Estate
Best Western Ballina Island Motor Inn
Betetec Industries Pty Ltd
Billabong Swim School
Biz Wizz
Biz-x Business Explorers Pty Ltd
Blue Sky Ballina
Border Granite and Marble P/L
Bowers Enterprises
BTR Plumbing & Gasfitting
Budds Mitre 10
Byron and Beyond Fencing
Byron Bay Taxis & Limousines
Byron Beach Cafe
Byron Community Centre
Cabarita Beach Sports Club
Caltex Lismore
Caltex Murwillumbah
Cancer Council Far North Coast
Care Connect
Casino Village RV Resort
Causley Fresh
Centrelink
Cetnaj
Chantik
Chef's Kitchen
Chem-Dry Far North Coast
Clarence Coast Pty Ltd
Clarence Property Corporation Ltd
Clarissa Huegill & Associates Pty Ltd
Classic Aero Adventure Flights Pty Ltd
Clearsight Optometry
Coffee Addictions Mobile Cafe
Collins Hume
Colourmark Design
Comfort Inn All Seasons
Connect Workplace Learning
Copy That at Profsec
Corindelo Arts and Gifts
Corporate Insurance Brokers
Cowboy Cars Removals & Scrap Metal
Creative Blinds & Awnings
Credit Union Australia
Crowley Village
CRS Australia
Burgess Media
David Mackay Harrison Galleries Pty Ltd
Dazzle @ Designers
Deanne Carney Cosmetic Tattoo Studio
Deli 4U
DFS Wealth Partners
Dolphin Office Choice
Don Page MP, Member for Ballina
Dorroughby Environmental Education Centre
Duck Pond Espresso Bar
Earth Retreat
East Coast Mortgage Trust
Eclair Design
Eco Essence Homes
Edmonds Conveyancing
Edwards Irrigation
Eggins Prestige Homes Pty Ltd
Elders Real Estate Ballina
Elizabeth Wilson Bookkeeping
eMedia Worx
Emerge on Coldstream
Emmanuel Anglican College Council
Envite
Escape Travel
Essential Energy
Evol Consulting
Evolution Cafe & Wine Bar
Family Law Solutions
Farmer's Choice Organics
Feros Care
Fresh@Heart Pty Ltd
Friends of the Pound Inc.
Futurepace Technology
Gallery Cafe
Garry's Riverside Jewellers
GeoLink Consulting Pty Ltd
GHD Pty Ltd
GIO Business Insurance
Grafton Community College Inc
Wardell Hydroponics
Greenhills Caravan Park
Harvey Norman Ballina
Healthco
Hosie & Partners Solicitors
Hot waxx
House With No Steps
Hughes Engineering
Humminghills Alpacas
Ice Blocks!
Impact Travel
JHA Recruitment and Staff @ Work Pty Ltd
Jim's Mowing Lennox Head
Jobfind
JR Richards and Sons
Julie Bailey Family Day Care
Kayak Cafe
Kitchen to Table
L J Hooker Real Estate
Laneway Labels
Laughing Buddha Designs
Lennox Head Pastoral Co
Lilly Pilly Community Preschool
M Singh & Sons Pty Ltd
Macadamia Castle
Makeit Shutters
McCartney Young Lawyers
McGeary Bros Engineering
McInnes Legal
Metal Casting Solutions
Metricon
MF Financial Planning
MF Partners
Mission Australia
Mod Squad Customs
Molto Creative
Moore Golf
Mullumbimby Community Garden
Munch Crunch Organics
Muscle & Skin
Murwillumbah Community Mens Shed
Nature's Child
Nortec Employment & Training
North Ballina Tyre Centre
North Coast Community Housing Company
North Coast Computer Project
North Coast Information Technology
North Coast Institute of Tafe
North Coast Radiology
Northern Rivers Printercare
Northern Rivers Surgical Supplies
Not Just A Copy Shop
Nova Skill
O'Brien Glass
Ocean Shores Preschool Inc
Off The Shelf Solutions
Office Choice Murwillumbah
On Track Community Programs
ON-Q Human Resources
Paradise FM
Parkview Funeral Homes
Paw Power Dog Training
Pinnacle Business Solutions
Pizza Paradiso
Prime Media Group
Pristine Publications
Professional Partners & Consultants
Q A Business Pty Ltd
R & J Golf Pty Ltd
Rachel Hetherington Golf Range
Ramada Hotel & Suites Ballina
Red Rooster Ballina
Regional Express Airlines
Richmond Mortgage Fund
Richmond Waste
Riverbend Village Pty Ltd
Rochdale Accounting
Rosemont Collectables
Rossi Designs
Sabai Cattery
Santos Trading
Sidney & Richardson
Silk and Sand
Silver Temp
Solprom Pty Ltd
Solstice- Mind Matters
Somerville Laundry Lomax Solicitors
Southern Cross Credit Union
SPAR Maclean
Sprucies Skin Care
St James Primary School
St. Andrews Village Ballina Pty Ltd
Stacks Ballina
STEER Project
Steve Shelton Dental
Strike Martial Arts
Summerland Credit Union
Tasty Pixels Web Design
TelcoGreen
That Figures! Accountants
The Bean Bank
The Coffee Club Ballina Fair
The Good Guys
The Northern Star Ballina
The Pie and Pea
The Point Cafe Bar and Restaurant
The Professionals Ballina
The Tool Spot
The Washing Well
The Word Public Relations
Toddle Inn Early Education Centre
Tonic Hair Body Beauty
Total Look Clothing
Tranquil Lawns & Gardens
Trevs Recycled Garden
Trollplast Pty Ltd
TURSA Employment & Training Inc
Tweed District Horticultural Services
UTS
Vast Interior Ballina
Wal Murray & Co 1st National
Wallace & Co
Wappetts Accounting
Wave Radiology
Westlawn Finance Ltd
Westpac Bank
Westpac LifeSaver Rescue Helicopter
Wetland Care
WHK
Willie Warne's Canvas Creations
Wingman
Wizz Couriers Pty Ltd
Yamba Bookshop
Yamba Bread Shop
Yamba Street Cafe
Yamba YHA
YamCom
Zep Finance

WASTE WARRIORS

www.wastewarriors.com.au

NEWF member Councils include Ballina, Byron, Clarence Valley, Richmond Valley and Tweed Shires. Visit **www.northeastwasteforum.org.au** for more information

Thanks to our media partners

Northern Star · 100.9 ZZZ FM · NBN

BUILD YOUR OWN PIZZA OVEN

TWO LOCAL WORKSHOPS
LISMORE – 16 & 17 June
MULLUMBIMBY – 30 June & 1 July

Learn how to build a wood-fired oven for pizzas, breads and roasts at a fraction of the cost of a bought one, or a DIY kit.

Two different ovens will be built over the weekend workshop with a pizza feast cooked in one.

$200 per person
(15% discount for couples)

For detailed information visit
www.woodfiredovenworkshops.com

For enquiries and bookings:
woodfiredovenworkshops@bigpond.com
or phone (02) 6494 0015

Echo

Volume 26 #50 May 29, 2012

Controlling the news

An analysis of how global news corporations control the access to information was aired last week – but chances are most of us in this country didn't catch it.

Eighty-year-old veteran US journalist Dan Rather told Bill Maher's *Real Time* show (available only through YouTube or as a bitTorrent file) that he was sacked in 2004 by his corporate boss CBS after reporting George W Bush's appalling national service record in the Vietnam war. As records show, Bush went AWOL in the National Guard for a year after being given a plum post because of his family connections.

'Everybody should be concerned about this,' Rather said, of censorship and control.

'There are no more than six – my count is four – who control more than 80 per cent of the true national distribution of news.

'Now, these large corporations have things they need from the power structures in Washington, whether it's Republican or Democrat. Big business is in bed with big government, and this has more to do with the average person reads, sees, hears than most people know…' He goes on to say that the corporatisation and the politicisation of news has led to the trivialisation of the news.

There was a time, he says, when corporations saw news, at least in part, as a public service. 'The firewall between the news division and the corporate structure has now disappeared.'

Maher agreed, and made the point that news was a loss leader (much like the Coles and Woolies milk wars).

'In the old days, news didn't have to make money,' Maher said. '*The Beverley Hillbillies* made money, so that meant you could do what you do.' Rather added that this was the case for CBS news until fairly recently. 'With constant consolidation, ultimately under the Viacom flag, that's when it went all out the window.'

Honest brokers of information are becoming far less fashionable these days, but controlling the flow is not a fait accompli.

Basically this means maintaining scepticism and suspending beliefs on all things driven by corporations.

The late comedian Bill Hicks said it best: 'Go back to bed America, your government is in control. Here, here's *American Gladiators*. Watch this, shut up, go back to bed America, here is *American Gladiators*, here is 56 channels of it. Watch these pituitary retards bang their fucking skulls together and congratulate you on living in the land of freedom. Here you go America – you are free to do what we'll tell you! You are free to do what we tell you!'

Hans Lovejoy, editor

The Byron Shire Echo
Established 1986

Publisher **David Lovejoy**
Editor **Hans Lovejoy**
Photographer **Jeff Dawson**
Advertising Manager **Angela Cornell**
Accounts Manager **Simon Haslam**
Production Manager **Ziggi Browning**

Nicholas Shand
1948–1996
Founding Editor

© 2012 Echo Publications Pty Ltd – ABN 86 004 000 239
Mullumbimby: Village Way, Stuart St. Ph 02 6684 1777 Fax 02 6684 1719
Byron Bay: Unit 5, 6 Tasman Way, Arts & Industry Estate. Ph 6685 5222
Printer: Horton Media Australia Ltd
Reg. by Aust. Post Pub. No. NBF9237.

Hot air aplenty at Bonn climate talks

Michael McDonald

Mali representatives consider their country's position – involving desertification *and* flooding – at the Bonn climate change conference. Photo from http://bit.ly/KCAQ4z

The United Nations climate change conference (http://bit.ly/zCJycu) in Bonn, Germany, from May 14 to 25 managed to generate a fair amount of heat but not much light.

The talks were meant to give legs to the so-called Durban Platform, hammered together in South Africa last December, but rich and developed countries resorted to bickering rather than negotiation. The African Group, a coalition of over 50 African countries, said it was disappointed by the current levels of emission pledges, and wanted developed nations to do more to reduce their emissions.

According to Seyni Nafo, the group's spokesperson, '[The inadequate mitigation pledges] risk temperature increases that will have catastrophic impacts worldwide, and particularly for Africa.'

And according to the EU climate chief Connie Hedegaard, 'The world cannot afford that a few want to backtrack from what was agreed in Durban only five months ago. Durban was – and is – a delicately balanced package where all elements must be delivered at the same pace. It is not a pick and choose menu.'

The world cannot afford the prevarication at UN conferences, by the sound of it. *The Guardian* reported that 'There was also little progress on the key issue of the financing by rich countries of actions in the developing world… negotiators and officials from around the world haggled over the set-up of a Green Climate Fund [http://bit.ly/jIPe4M] that would channel cash from the developed world to poorer countries, to help them cut greenhouse gas emissions and cope with the effects of climate change.'

For journalists, the climate change division remains one of the least sexy areas of UN operations. Far better news is to be had out in the field with a peacekeeping force or food aid group. Couldn't the delegates hold up baby polar bears or something?

The climate of confusion was further enhanced by a conflicting upbeat communiqué coming out of the G8 summit at Camp David in the United States. Perhaps there was something in the wood smoke and outdoorsy stuff like trees and sunsets. Maybe all climate change talks need to be held in a location of stunning physical beauty to remind delegates of what's at stake, accompanied by threats that their mobile phones and iPads will not be returned until they come to a consensus.

The G8 communiqué, based on a US-led initiative launched earlier this year by secretary of state Hilary Clinton, promises to develop strategies to reduce short-term pollutants – chiefly methane, black carbon, and HFCs – which will 'help reduce global warming, improve health, and increase agricultural productivity, as well as energy security'. The G8 crew has also commissioned the World Bank to undertake a report into the most effective policies for curbing short-lived climate pollutants. Another report should do the trick to halt Climategeddon.

Unfortunately neither China nor India has a seat in the G8 clubhouse, so there might be a fair bit more black carbon to look forward to. According to a report in the American magazine *Foreign Affairs*, China and India together account for 25–35 per cent of global black carbon emissions.

■ ■ ■ ■

Last week it was armadillos; this week it's seagrasses and butterflies. According to an article in *Nature Geoscience* (www.nature.com/), 'Seagrass ecosystems as a globally significant carbon stock', beds of ocean seagrasses can store twice as much carbon as the world's forests. Coastal seagrass beds 'store up to 225,000 tons of carbon per square mile, mostly in the soils beneath them. In comparison, a typical terrestrial forest stores about 82,000 tons of carbon per square mile…' So it makes great sense to destroy them in places such as Gladstone harbour in Queensland in order to ship black carbon precursors off to China. Not.

See the preamble to the article at http://bit.ly/Ki2Hor and buy it, or read a news report at http://bit.ly/KADDJW.

And hooray for the Brown Argus, *Aricia agestis*, a British butterfly whose caterpillars are encouraged by the warmer climate to try new foodplants, notably geranium species, increasing the species' chance of survival. The thrillingly named article 'Temperature-Dependent Alterations in Host Use Drive Rapid Range Expansion in a Butterfly' is available at www.sciencemag.org.

■ **Mungo is back on June 19.**

Advertisement

For the second year running, Atlas Currency Exchange were again winners in the category of "Best Foreign Currency Exchange Provider", at the Import Export Industry Awards in Sydney last Thursday night.

The locally operated company, Atlas Currency Exchange services clients both Nationally and Internationally from their Byron and Coolangatta outlets.

Aside from the banks, Atlas Currency Exchange is the only "born and bred" Australian Company that holds an Australian Financial Services Licence authorising it to provide Foreign Exchange Contracts (International TTs), Global Travel Cards (pre-loaded foreign currency debit cards) and supply all foreign currency cash requirements.

Atlas's ability to assist Importers, Exporters or any businesses or individuals that are required to make or receive payments Internationally at exchange rates well below what the banks can offer has again made us a popular choice. With award winning customer service, and delivering all products Australia wide, our local business is continuing to grow by serving both small through to large businesses, local and afar.

atlas currency exchange

Atlas Currency Exchange
Australian Financial Services Licence 342627
1300 261 090 4/47 Byron St, Byron Bay
www.atlascurrency.com.au

All right or all wrong in Council?

■ Last week's editorial paints a frightening picture for anyone thinking of running for Council. Perhaps I can offer a councillor perspective that will help balance the 'dysfunctional' picture. First thing to note is that *The Echo* draws heavily on what happens in the chamber on a narrow range of issues and where rhetoric often wins out over substance.

Many other aspects of a councillor's experience in and out of the chamber are not reported. Without these details it is easy to make a range of sweeping statements such as 'Council is left bickering and incapable of making even the slightest improvements to infrastructure'. I am proud to have been part of the decision to construct the Helen Street bridge, the $30 million-plus sewerage system/wetland restoration that is improving the health of the Brunswick River and skateparks for Brunswick Heads and Bangalow. These achievements and many other improvements to community infrastructure have been possible because, on issues of substance, councillors largely overcome the 'ideological divide' on attitudes to staff. Yes, this council has problems, but these are the result of poor decision-making about the Ewingsdale sports grounds (BRSCC) and the consequent drain on funds that might have been better spent on the Shire's roads.

The claim that Cr Morrisey and myself 'vote in favour of staff doing their job without too much question' is again sweeping and takes no account of the committee work we both undertake outside the chamber. This is where we can apply greater scrutiny as well as work on practical ways to improve council services. A scan through the committee reports included on council agendas would reveal that together we have been the most active on committees. Personally I have enjoyed working with the access, tourism and transport advisory committees and a range of project reference groups aimed at cutting through the 'legal and policy language' and giving councillors access to better information.

The best thing about being a councillor is meeting people and working with the community. Prospective councillors will also need to have a capacity for reading and attending meetings. It's not all bad and can be very rewarding if you are prepared to make the commitment.

On another matter, Paul Recher (Letters, May 22) may not be aware that the state government has recently applied the rate-pegging principle to developer contributions and they have been capped, meaning that the community has to subsidise the building of infrastructure for future growth from general rate funds that should be being used to maintain existing infrastructure (ie roads, parks and community buildings).

Cr Basil Cameron
Goonengerry

■ It appears to me that Byron Council staff, and perhaps its general manager in particular, require the services of a PR consultant and that it may be in the long-term interests of the ratepayers of this Shire to consider covering the costs of same.

Let's look at two issues in your last edition, May 22. Your front page story covers the mayor's strident efforts on behalf of both the trees along Broken Head Road and the animals allegedly using them, endangered species no less, to high-wire across the road with the benefit of access to these trees.

While I am sceptical of the vision of koalas (or any other animal bar, perhaps, possums) massing at dusk for the benefit of a nocturnal change of habitat, let us concede that large branches do indeed hang over this stretch of the main road from the south into Byron Bay.

Now blackbutt trees are known to timber cutters and experienced farmers as 'widow makers' due to their propensity to drop large limbs at inopportune times. Thus it is only a matter of time before a large limb hits the road at this point. If it happens to fall on a passing vehicle then serious injury is likely to result.

This is what is known as foreseeable risk. Thus it's quite foreseeable that a carload of paraplegics will be looking for compensation sometime in the near future and that the Shire's insurance will not cover the situation precisely because it was a foreseeable risk and the council, its staff and employees were grossly negligent in not correcting the situation. In fact the *Echo* article is evidence of this.

But the mayor won't pay. It will be you, the ratepayer, who was silly enough to elect her in the first place, who will pay. All this is no doubt known by the general manager or whoever it was that made the decision to cut the relevant overhanging trees but they are too browbeaten or busy to put their point of view forward.

Now let us look at the letter from Mr John McKay, same issue, who is looking for scapegoats for his long list of defects at the newly completed sports complex on Ewingsdale Road. Look no further. I can distinctly recall reading when the federal Labor government (and god knows, I am not blaming them) made available under the stimulus budget post-GFC a lazy $9 million to kick off the project. Council staff recommended *against* taking up the money and I distinctly recall the GM reportedly saying at the time, after Council ignored the staff advice, that 'this will prove to be Byron's Glasshouse.' I knew what he meant. Did you? If you didn't, look up Port Macquarie Council, still in administration, via Google.

I think a PR consultant would be money well spent because it would be handy in sheeting accountability and assist ratepayers in making rational decisions at election time.

Lester Brien
Byron Bay

■ Last week's *Echo* was full of articles and letters confirming disconnects between Council and councillors, councillors and councillors, residents and Council, residents and residents.

For a start it would be useful to know how many of Council's senior management live in and/or love our Shire and its shared values. As someone who regularly attends council meetings and many of our Shire's arts, cultural, community and political events, it's very rare to see these senior council managers in attendance. It raises the question, do they have a sense of our 'beat of the street'? Yet outside office hours many lower level council staff are engaged in our Shire.

We now have a magnificent new sports complex – and if you haven't checked it out, do so. But how can its sports fields have a major drainage problem? If you talk to anyone who has lived here for a lifetime they will tell you the land is lower than its surrounding neighbours and sits on a peat bog.

Senior council officers can bandy terms like 'due diligence' till blue in the face but local common sense tells you the fields needed to be higher or somewhere else. Engineering can overcome most problems but the jury is still out on whether necessary standards have been met.

Dysfunctionality abounds. Our tourism industry provides local employment, and income generation for many and very handsome profits to a small number.

Tourism provides little income and huge costs to Council due to Council reflecting our shared values by banning multi-storey developments that bring in high council rates. There are solutions, but these are either opposed by the state government or by local special interests.

How about major events? We have two entrepreneurs unable to work together so our little Shire has two major event sites, both encroaching on wildlife areas.

At the state level we have two short-sighted adversarial political parties who take turns in determining how the Local Government Act will override our council's ability to be its own master.

We have a council and a state government elected every four years with powers to act, and media space to comment on same, but no meeting ground or bridge between them.

Are we destined to be prisoners of self-serving interest groups? Perhaps. But if Buddha is unavailable, then I think we need an ongoing forum space (physical or online) where councillors, all council staff and all sections of our community can come together as equals in discussion, facilitated and minuted, to create a series of long-term, liveability strategies that reflect our documented core values (see www.byron.nsw.gov.au and in search type 'core values').

Jim Beatson
Byron Bay

Letters to the Editor

Send to Letters Editor Michael McDonald, fax: 6684 1719 email: editor@echo.net.au Deadline: Noon, Friday. **Letters longer than 200 words may be cut**. Letters already published in other papers will not be considered. Please include your full name, address and phone number for verification purposes.

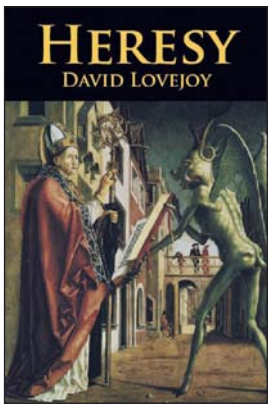

THE STORY THE CHURCH WILL NOT WANT YOU TO READ

The battle for the soul of Christianity between Augustine and Pelagius in the fourth century CE was a turning-point in history.

Available by mail order at www.pelagius.com.au or from *Echo* offices.

THE RAILS
THE RAILWAY FRIENDLY BAR, BYRON BAY
6685 7662 THE FAMOUS RAILS KITCHEN

Wednesday 30th
BO JENKINS
Thursday 31st
NATHAN KAYE
Friday 1st
A LITTLE PROVINCE
Saturday 2nd
STARBOARD CANNONS
Sunday 3rd
2PM: WRITERS @ THE RAILS
6.30PM: TOM RICHARDSON & JONNO ZILBER
Monday 4th
JON J BRADLEY
Tuesday 5th
LEIGH JAMES

Get rid of interest rates and change the world

■ Good to see *The Echo* delving into a major issue of our time by broaching the question of a steady-state economy. With the GFC still a close memory, Greece on the verge of financial collapse and Australia stuck in a two-speed economy, you have to wonder where traditional economic policies will ultimately lead us. It has been a gospel truth since the Great Depression of the 1930s that economic growth is the answer to all our financial questions. But could it be the opposite?

Last week's *Echo* article overlooked a fundamental point close to most people's hip pockets – interest rates. In reality interest rates are the driver of the growth economy – not global corporations or national politicians. Put simply, if I lend you $100 and expect $110 in return (ie at a ten per cent interest rate) you have to come up with an extra $10 from somewhere. That is, you have to dig stuff up from the earth like coal or sell stuff that was once free like water. That's what economic growth really means. Economists and politicians speak as if we just grow from nothing. Nothing is further from the truth. We grow because we take it from the earth or from future generations.

On the other hand, if interest rates were nought per cent there is no necessity for economic growth. You don't have to dig up more stuff to pay your ever-increasing debts. You just produce enough to cover your needs and maybe even share the rest with your neighbours. In this way communities are built and not destroyed. We start to live within our means and the Earth is protected now and for future generations. This is a true steady-state economy. One that is balanced, sustainable and in tune with nature.

Get rid of interest rates and you change the world.

One author who has described this in much more eloquent detail is Charles Eisenstein, who wrote the book *Sacred Economics*. Charles is emerging as one of the 'poster boys' of the global Occupy movement. He is turning classical economics on its head and offers a road map for an alternative economic future.

He has outlined how the global money system has contributed to alienation, competition, scarcity, community destruction and necessitated endless growth. He argues for a transition to a more connected, ecological and sustainable way of living.

Do yourself a favour and google him.

Paul Spooner
Byron Bay

■ The article about a steady-state economy by Mrs Nowhere in last week's *Echo* was relevant to us because we happen to live on a finite planet. However the concluding remarks incorrectly suggest that the second law of thermodynamics applies to industrial production and the Earth itself. That law of increasing entropy (disorder) only applies to closed systems with no inflow or outflow of energy or matter.

The factoid is that the Earth is continually receiving energy from the Sun and radiating energy out into space. This enables the reduction of entropy of matter on the Earth's surface and that results in a process we call 'evolution', or on a more immediate timescale, 'life'. But, hey, it gets just a little bit harder to maintain entropy reduction when the waste heat cannot be so easily radiated into space. That is happening because one of the lifeforms is burning heaps of carbon and the resulting carbon dioxide is blanketing the Earth.

If all the CO_2 could be put into a layer at an altitude of, say, 10km, it would be a heat-reflecting layer of gas about four metres thick and growing at about 3cm per year.

The article recommended reducing the overall use of materials and energy. Well, that is bullshit because it ignores the option of recycling, and the more energy we have available the more thoroughly we can recycle. After all, that is what nature does! But we can extend that way beyond carbon chemistry. So really what we have is limited material resources and potentially enormous amounts of solar energy. So rather than a steady-state economy, we should be creating a recycling economy, a zero-waste economy, using the abundance of solar energy.

For an in-depth look at community self-help, don't forget the Transition Forum on Tuesday June 5 at 6.30pm in the Mullum council chambers. Supper provided, all welcome.

Sapoty Brook
Mullumbimby

Street life

It saddens me to hear about increasing levels of violence on the streets of Byron Bay.

I'd like to share a story about a quite different experience I had late one night in Byron Bay. It was over ten years ago, I'd been out on the town with a couple of girlfriends and we decided to go to Cocomangas nightclub. The guys at the door let my two girlfriends in free but then stopped at me. I tried to convince them I was with the other two, but they weren't having it. Insulted, I decided I wasn't going to pay to go in.

I went up to Railway Park to mope for a bit. While I was sitting there, a group of young people walked past. One of them must have said something to me but I can't remember what. Then another one said, 'Look, she's scared.'

They then proceeded to encircle me, arms linked, in a tight huddle of loving kindness. As I had been feeling a little low just a moment earlier (not scared really), this was quite a moving experience for me.

They invited me to join them – they were heading to a different nightclub – but I had decided to go home.

This group of complete strangers were truer friends to me that night than the two girlfriends I'd gone out with.

This is the kind of experience I would like visitors to Byron Bay to have. I'll never forget it.

Melissa Moore
Mullumbimby

Advertisement

Australian Government

Authorised by the Australian Government, Capital Hill, Canberra.

Health services

Two and a half years ago, my daughter was born in the pool at Mullum hospital, one of the first babies delivered via what has become the hugely successful midwife-led care program. It was an amazing experience, and I was back home within a few hours of delivery (it'd have been briefer only him indoors failed to fit the car seat beforehand).

I'm now a shade under halfway through my next pregnancy, so I got a referral and called to book in again. Very luckily, I secured the last spot in the program for October births. I had thought I needed a referral from a GP to book in but this is not the case; self-referral is possible. So to others with bubs on the way, do not leave it as long as I did to get booked in or you may be very disappointed. When learning I could have self-referred I told the midwife, 'If I'd known, I'd have called you with the pee stick in my hand.' An exaggeration, but not a huge one.

Sam Leader
Mullumbimby

■ Access to a doctor in an emergency is a basic human right for all Australians. This is not America. Not yet. We cannot allow two otherwise anonymous bean counters (Chris Crawford, Chief Executive Northern Health District, and Tim Free) to take away that right for all of us who rely on Mullum hospital and a doctor on call to be there if there is a life-threatening emergency at night.

The bureaucrats tell us that on average only two emergencies a night present themselves at Mullum hospital. That ignores that one night there could be 6–10 people needing emergency treatment (eg the Blues festival or Splendour). But because we only on average two emergency patients a night, we're told it is not enough economic justification for having a doctor on standby.

We're told by a non-medically trained bureaucrat a nurse taking instructions over a video camera from a doctor in a distant location can perform basic emergency procedures. Failing that, the patient can be transferred to Tweed hospital, a 40-minute dash away by ambulance.

What are the economic rationalists saving here? Lives… or a miserable $11 an hour the doctor is paid (plus a flat fee of $70 per patient seen) for being on standby? Do they not factor in the cost of an ambulance ($1,000 plus) to whizz the poor sufferer up to the Tweed? Do the paper shufflers have no consideration for putting the dedicated nursing staff we have in this area in the firing line for possible litigation if something goes wrong because they don't have the same honed-up skills that a doctor has? Will Northern Rivers Health take care of that poor nurse's legal bills and peace of mind if she is sued?

Where is the community consultation in all this? Our taxes pay for these men's salaries but they don't have the decency to consult with the community. We're told that's what's going to happen and cop it sweet. Sorry. That's not an option. We won't take it lying down. We like our local hospital and all those who work diligently in it to look after our community.

I wonder how Chris Crawford would feel if his child had an accident and needed a doctor at night time? I wonder how he'd feel about being put

continued opposite

Volunteers needed for neck pain and sleep apnoea studies

Two Southern Cross University Master of Osteopathic Medicine students are embarking on research into neck pain and sleep apnoea and they need help from the public.

Nick Steele will explore the association between posture, breathing and obstructive sleep apnoea (OSA).

Lachlan Freebairn will research whether chronic neck pain is related to dysfunctional breathing patterns. Both are seeking members of the community to participate in their study.

Airways narrow

OSA is caused by a narrowing of the airways during sleep. When the airways narrow, the flow of oxygen to the lungs is reduced and as a result the brain is stimulated to waken to increase ventilation and return oxygen levels to normal. This can occur over 100 times per night. As a result people with OSA can experience excessive sleepiness or lethargy.

Mr Steele is seeking people aged between 30 and 60 who have been diagnosed with OSA. The study will be non-invasive and participants will be assessed using cervical spine range of motion and manual assessment of respiratory motion. Each appointment will last approximately 20 minutes and will be held at Southern Cross University's Lismore campus. Participants can expect to gain a greater understanding of their own condition from the information sheet provided and a copy of the results when the study is complete.

Meanwhile, Mr Freebairn will investigate neck pain and dysfunctional breathing. Both topics have been the subject of many studies in isolation but few have investigated the links between the two. Mr Freebairn believes there is a gap in this area of research which he thinks could provide pain sufferers and health care practitioners with a vital clue to persistent neck pain that is unresponsive to standard care.

Mr Freebairn is looking for healthy people between the ages of 18 and 35 who are not current habitual smokers and have not smoked in the past six months and do not have any major medical conditions, or direct history of neck trauma. He is looking for healthy participants with chronic non-specific neck pain and healthy participants without neck pain.

If you wish to participate in Mr Steele's sleep apnoea study, based at SCU's Lismore campus, contact 6620 3676 or n.steele.11@student.scu.edu.au.

If you wish to participate in Mr Freebairn's neck pain study, based at SCU's Lismore campus, contact 0409 572 533 or lfreeb10@scu.edu.au.

National prize for local writer's tale

The 2012 Guy Morrison Prize for Literary Journalism has been won by local author and 2011/12 Antarctic Arts Fellow Jesse Blackadder for her piece *The first woman and the last dog in Antarctica*.

Jesse went to Antarctica to research her novel about the first women to reach the icy continent. Along the way she encountered eight-metre waves, legendary Antarctic dogs, missing artefacts, conspiracy theories of exploration and a continent with a history of being off-limits to females.

Her article, looking at the real-life history behind the novel, explores the lost stories of the earliest women to travel to Antarctica, including those who applied unsuccessfully to join the great expeditions of the heroic era – including those of Mawson, Scott and Shackleton. Jesse's travel was made possible when the Australian Antarctic Division awarded her the 2011/12 Australian Antarctic Arts Fellowship, which gives artists a berth to Antarctica on board the icebreaker *Aurora Australis*.

'From her glorious opening paragraph, which immediately captivated me, Jesse Blackadder has produced a spirited, beautifully written and structured story, bringing to light the history of the first women to reach Antarctica,' says the 2012 judge, Fairfax journalist Nikki Barrowclough.

'Jesse's research is superb and wide-ranging – who knew that in 1937, 1,300 women applied to join the proposed British Antarctic Expedition? I loved the intriguing nuggets of information she unearths for what is also an enchanting piece of investigative journalism.'

Jesse's doctoral supervisor, Professor Gail Jones, says 'Jesse has taken an enormously complex field of historical research and crafted it into a fiction narrative of compelling interest, as well as this article about her research process. She writes with clarity, enthusiasm and irrepressible good humour. This is unusual work, both for its ambition and its excellence.'

Jesse is writing her novel *Chasing the Light* as part of a Doctor of Creative Arts at the University of Western Sydney. *Chasing the Light* will be published by HarperCollins in February 2013. She is a committee member for the Northern Rivers Writers' Centre, and longstanding volunteer at the Byron Bay Writers' Festival.

■ Jesse will be talking about her adventures in the Antarctica at this year's Byron Bay Writers' Festival, which takes place August 3–5. Early bird tickets are available now on 1300 368 552 or by going to www.byronbaywritersfestival.com. The full program will be announced on June 15. The Guy Morrison Prize for Literary Journalism recognises excellence in literary journalism by an undergraduate and postgraduate writing or journalism student. The prize honours Sydney journalist and playwright Guy Morrison, former production editor of *The Australian* and features editor of *The Sydney Morning Herald*, author of the memoir *We Shared an Island*, and plays such as *Jara*, *Those Old Picasso Blues*, *Dancing the Tango in Sensible Shoes*, *Victor*, and *Eat Cake*.

LETTERS from previous page

in an ambulance and shunted life-threatening extra miles and time up to the Tweed?

David Bradbury
Wilsons Creek

Holiday letting

Council is finally about to prosecute someone in regards to holiday letting but I'm not at all convinced that this is evidence of any new more 'balanced' approach to compliance matters.

If you go to page 57 of the agenda for 17 May council meeting you will see that in this case there is indeed prima facie evidence that holiday letting had been occurring on the subject property, including internet advertisements and an (alleged) admission by the owner that he was a member of the Holiday Letting Organisation. The owner had at that stage been charged only with 'obstruction of authorised persons', ie ignoring a council order made under draconian provisions of the EP&A Act that he hand over his files and bank records.

As if you would! Here we have a law that seems to contravene the ancient common-law principle that the burden of proof is on the prosecutor, so why would you assist in your own incrimination? Better by far to cop the $2,000 in fine and costs and leave the bastards empty-handed. Cheap at half the price – and flush said documents down the toilet just in case.

Another thing you notice as you go through the report (prepared by council staff) is that the septic tank was allegedly overflowing and there had been noise problems. These, if true, may of course reflect lack of money and poor quality clients as much as anything else, but the inclusion of this sort of information in a report encourages councillors to think 'he had it coming' when they contemplate legal action. From personal experience I can say that these reports can be quite inaccurate and prejudicial and when I'm mayor every named party will be advised when the matter comes up for consideration and will be given the opportunity to comment, ie before the matter even goes to court. No more secret indictments, no more manipulation of process by the staff, no more token supervision by councillors.

The next thing you notice as you read through the 17 May report is that the property is in Ewingsdale and that it is zoned 1(c2), not residential 2(a) like the vast majority of holiday letters. You'll also see that the website uses terms like 'retreat', 'healing' and 'feng shui'. Do you get my drift? The hardcore boys in downtown Byron, connected to the sewerage system and dealing exclusively with well-heeled and quieter elements, will draw comfort from Council's apparent focus on the cowboys on the periphery of the trade, even though their holiday letting is quite as illegal as that of the cowboys –

continued on page 14

1. Special recommended driveaway price. Price may vary between retailers and is based on a private purchaser with a good driving record and may be higher for other purchasers. While stocks last. Excludes government buyers. EBA235
SUB0209_BSE_S_2905

continued from page 13

or, should I say, the sacrificial lambs?

I've just had a very wicked idea: when I'm mayor Council will issue an order that the Holiday Letting Organisation hand over its files and financial records, revealing all the details of its members. If illegal, holiday letting is technically a criminal offence, then maybe an organisation that protects and advances the interests of people engaged in a criminal activity is actually a form of organised crime? Well it can't be of course; Ross Tucker supports it.

When I'm mayor all compliance activity against both holiday letters and illegal rural developers will cease pending the state government solving the affordable housing question and the rights to residential amenity.

Fast Buck$
Coorabell

BUILDING DESIGN
HOUSE PLANS
RENOVATIONS
EXTENSIONS
SOIL TESTS & ENGINEER'S DETAILS
ALL TO COUNCIL SPECIFICATIONS
Michael Kelly
DRAUGHTSMAN
PH 6680 1319

Events policy

Elton John, Bob Dylan? No, that is not what it is about.

It is about having an events policy that allows two large-scale music festivals per year while maintaining a sustainable environment for residents, wildlife and our environment.

Tyagarah residents live under constant pressure from Blues Fest for more, more, more. They promised they only wanted one event per year and since then have not let up in their attempts to have more people, more events.

The 9,500 signatures to support more events were collected at the last Blues Fest from patrons.

Thank you to councillors Cameron, Tabart, Morrissey and Staples for standing up for our community, wildlife and environment and not giving in to intimidation and media hype via local press.

Gwen Gould
Tyagarah

Splendour at Yelgun

After all the submissions and two public meetings before commissioners of the Planning Department, also a previous Land & Environment Court ruling against the proposal by Splendour in the Grass consortium, the commissioners gave the go-ahead.

I spoke at the first meeting at Byron Bay against the Splendour proposal on the grounds that if this proposal got approval then not only would Splendour consortium but the National Parks & Wildlife Service would be breaking the law.

Under the current legislation the wildlife corridor, 7K Habitat zones and Billinudgel Nature Reserve are all protected, including any Indigenous heritage significance, but not according to the Planning Department, NP&WS and Splendour consortium.

Splendour's plan is to bulldoze a tunnel through the wildlife corridor so they can ferry their punters from Yelgun flats (their car park for punters) over to the actual festival site, thus destroying the wildlife corridor and any Indigenous heritage significance.

Splendour consortium doesn't care enough about the threatened flora and fauna at Yelgun, and it appears neither does NP&WS, whose mandate is to protect all flora and fauna under their protection by legislation. This letter is written in anger and disgust at what's to happen at Yelgun.

Paul Brecht
Mullumbimby

Dangerous reversing

Would those who reverse out of parking spots right across the road and over unbroken centre lines in Mullumbimby please just stop it.

If you want to be a rebel and break a law do something constructive like obstruct a Japanese whaling boat or give your taxes to people starving in West Africa.

Don't put people's lives at risk in the main street of Mullumbimby.

Garth Luke
Mullumbimby

Hard to swallow

The predictable propaganda put foreward by Rous Water (*Echo*, May 22) that water fluoridation ' is one of the most cost effective public health measures we can possibly take' many would find hard to swallow.

Fluoride effectively blocks absorption of the essential element iodine, not only needed by every cell, but critical for the healthy stimulation of every process in the body, including dental health. By promoting iodine deficiency, fluoride works for the destruction of health. It may as a side effect harden teeth, but it does so at the expense of the rest of the body.

The first to use water fluoridation, the Nazis, found it useful as it produced a population that was docile and compliant. I have not found it documented that the Nazis held concerns for the dental health of concentration camp inmates.

Anton Vanderbyl
Palmwoods

Advertisement

"The NBN has had a massive impact on our business. We're in the centre of Australia, and we can now do our banking without travelling two-and-a-half hours away, and get real-time information, like weather reports. The old dial-up service was frustratingly slow and unreliable, but the new satellite connection is very quick. The NBN now means we can go forward with our business."
- Dave Paton, Helicopter Pilot

Facts and benefits:

- *The NBN will deliver access to high-speed, reliable broadband to all of Australia.*
- *The NBN rollout is underway, prioritising regional Australia.*
- *The NBN will include a range of technologies: optic fibre, fixed wireless and next-generation satellite services.*
- *Connecting to the NBN is simple.*

To learn more about the National Broadband Network, visit australia.gov.au/nbn or call 1800 023 076

Connecting Australia to a better future

National Broadband Network

Authorised by the Australian Government, Capital Hill, Canberra

The whales' perilous journey north

'Today gave me the opportunity to see that collective voice in action:' – Paul Watson, Global Action Day, May 23, 2012.

Story & photo Mary Gardner

Passersby smiled quizzically at the group outside the Byron Bay library: preschoolers, librarians and parents. This week's storytime group was standing in a line in the sunshine. Each waved one hand holding a bright bit of cloth tied to a central plaited rope which they held up with their other hand. They were all humming. As the storyteller, snapping a photo, I could explain. This was a collective imagination game. The little group with their props and song was pretending to be a four-metre baby whale. It was just born from the mother as big as a library building and was taking its first breath at the surface of the sea.

The 2012 humpback whale migration is already under way with the first confirmed sighting at Byron Bay on March 25. The majority of whales are seen moving up the east coast during June and July. After summer months spent in collective feasting on krill in the Antarctic, pregnant whales and female adults are now heading to secret calving places off the coast of Queensland. They teach their yearlings about the route.

A solitary adult male may be a 'primary escort'. Although other males may jostle and battle hard for that position during the 'heat run', the female appears to favour a single one. This was filmed in 2009. Romancing pairs spending hours in foreplay have been photographed in 2010. Mating is still left to our imagination as no humans have filmed this. The writer D H Lawrence famously depicted what must be a mighty coupling in his poem 'Whales Weep Not' published after World War 1.

Philip Hoare in his prize-winning 2009 book *Leviathan* points out that the first underwater film of a living whale was only made in 1984. Before then, we might have imagined what whales were like from what we learned hunting and butchering them in their millions. But in the centuries of our quest for these living sources of oil, we were distracted.

In 1971, Roger Payne and Scott McVay first investigated what sailors heard for generations: the song of humpback whales. The males are heard underwater for fifty to a hundred miles. The songs vary from place to place and year to year. They are not the only species sounding. Sperm whale vocalisations are heard over a thousand miles.

In 2009–10, a new generation of researchers like Hal Whitehead and Chris Clark mapped the bioacoustic world of different species of whales and correlated this with behaviour. Whitehead explains that the sonar abilities of sperm whales could be lethal but are not. Does this suggest they exercise deliberate restraint and make moral decisions?

Clark found noises from ships concentrated in shipping lanes destroy up to 80 per cent of the underwater soundscape on which whales rely. They lose touch with each other. Aren't they in mortal danger as their social fabric, once destroyed by harpoons, is again ripped apart by noise?

Since 1960, both military and international oil companies blitz the seas with sonar of every frequency as well as deep underwater explosions. In the past dozen years their use has intensified. Imagine living inside a neverending rock concert, with sounds over 115 decibels and across every frequency. Now dead whales show badly damaged inner ears. What is life like for deaf whales?

The whales pass Cape Byron, dodging our set nets, ships, noise, dredging spoils and pollution. Could we support a renaissance of whale culture? Say, switch from oil to renewable energy? Isn't that child's play?

Top quality secondhand goods, furniture and electrical.

Large selection of books at CHEAP prices.

CAWI
Companion Animals Welfare Inc

Op Shop
Cnr Tweed St
& Booyun St
Brunswick Heads
(next to supermarket)
Mon-Fri 10am-5pm

www.cawi.org.au • cawiopshop@gmail.com • 6685 1444

Crown
CURRENCY EXCHANGE

No fees
Best rates
International money transfers available
Exotic currencies on hand
Special rates for Seniors

BRING THIS COUPON IN FOR BEST RATE!

9am-5pm Mon-Fri (Qld time) 07 5536 8217
Beachcomber Arcade,
122 Griffith Street, Coolangatta

Brunswick Valley Landcare

www.brunswickvalleylandcare.org.au

FREE WORKSHOPS

Threatened Plant Species at Jinangong
Come along to learn about the plants in this beautiful remnant. Andrew Benwell, plant ecologist, will talk about the threatened species which were translocated onto this site in 2004. Also National Parks and Wildlife Service ranger, Lori Cameron, will be on site to answer questions about local nature reserves.
Date: Saturday 16 June 2012 **Time:** 1:30pm – 3:30pm
Place: Jinangong Nature Reserve
Bookings: Wendy Gibney 02 6626 7028 wendy.gibney@byron.nsw.gov.au

Rangal Road Bush Regeneration Workshop
Trainer: Shane Ivey **Date:** Saturday 30 June 2012 **Time:** 2pm – 3:30pm
Place: Rangal Rd, South Golden Beach
Bookings: Jan Olley 6680 3279 jeanetteolley@gmail.com
This workshop is hosted by the BVL locality group: North Byron Shire Local landcare Group and funded through Be Natural and Landcare Australia.

Carbon Farming Workshop
Proactive farming to build carbon in your paddocks.
Speaker: Mick Keogh **Date:** 21 June 2012 **Time:** 9:30am – 1pm
Place: Hudson Room NSW DPI Wollongbar
RSVP: 15 June to Soilcare 6628 1788 info@soilcare.org
Flyer on website: **http://www.soilcare.org/**

CONTRACTORS REGISTER
Brunswick Valley Landcare is updating their contractors to register. If you would like to register for Bush Regeneration, Plan writing or Environmental Project management please email Michael: keevilbrown@hotmail.com

MEMBERSHIP
BVL has a new membership structure. Annual membership is now $10 per person and Life membership only $50. To renew your BVL membership contact: Jane Wickers 6684 6212 jane_wickers@ekit.com

BVL BOOKSHOP
For all inquiries about book sales, call Rita on 6684 1495 or email rdeheer1@bigpond.com

NATURAL RESOURCE COMMUNITY SUPPORT OFFICER
For further information about funding applications Landcare, NRCMA programs or other issues relating to natural resource management contact: Wendy Gibney (Wed & Thurs) Phone 6626 7028 wendy.gibney@byron.nsw.gov.au

The Community Support Project, Byron Region is a Northern Rivers Catchment Management Authority (NRCMA) project.

NSW GOVERNMENT
Northern Rivers Catchment Management Authority
CARING FOR OUR COUNTRY

The North Coast's best online news

It's *independent*
It's *local*
It's *daily*
It's *free!*

Subscribe and have it emailed each day as the edition is ready. Or go to www.echonetdaily.net.au anytime.

Echonetdaily
www.echonetdaily.net.au

Helping boys become men

uncle

The Uncle Project would like to thank...

Bluesfest & The Bangalow Lions Club (Billycart Derby) for supporting The Uncle Project to be able to participate in both recent events.

A fantastic time was had by all and much needed funds were raised!

These good men are now regularly participating in activities with the boys.

Brian Dean, Paul Creber, Andrew Smith, Ian Clapham, Barcley Brettell.

Next activity is
Namiste Fitness - because sweating is good!
7th June 4.30pm–5.30pm, Byron Industrial Estate
Phone to register (please note all involved must be current Uncle members - it's easy to sign up so give us a call)

Contribute to your community and phone Uncle co-ordinator Chad on 6680 8582 now to get more information.

Check out our website for detailed information
www.uncle.org.au

Transit of Venus

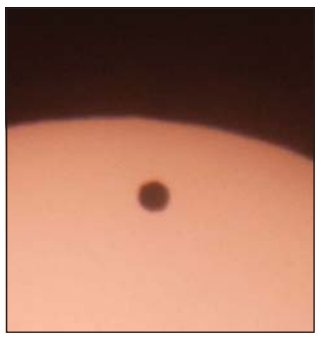

Would you like to do what Captain Cook did en route to discovering the east coast of Australia, 243 years ago? If so, we invite you to join us at Brunswick Heads to witness the upcoming transit of Venus, a rare celestial event where the planet Venus moves across the face of the sun.

We will have our telescopes fitted with appropriate safety filters, so you can see this event for yourselves. It's worth the effort – the next one to occur won't be for another 105 years, in 2117.

We will be at the park by the river, Brunswick Heads, between Fawcett Street and Mullumbimbi Street, on Wednesday June 6 from 11.30am to end of transit. Transit is from 8.16am to 2.44pm.

For more details visit www.starrynight.com.au or call 0413 779 223.

– Philip and Marie from the Starrynight Planetarium

Pin This Up

DEADLINE FRIDAY NOON

ABA in Mullum

The next meeting of the Australian Breastfeeding Association will be at the Mullumbimby Neighbourhood Centre, Dalley Street at 10am on Thursday 7 June. Topic for discussion: Mum's Health – great bonuses for the breastfeeding mother. Enquiries Samaya 6684 6434 or Jan 6680 1108.

Parkinson's support

The next meeting of the Northern Rivers Parkinson's Support Group will be at 10am on Friday 8 June at The Education Centre, Crowley Village, Ballina. RSVP/information Gerri White, 6628 8278.

Free classes

Free classes at Mullumbimby Community Gardens: Tuesdays 9.15 Laughter Yoga class with Magenta, enq 6684 4215. Wednesdays 9.15 is Qi Gong with Kaye, 6684 4248 and Thursday 9.15 Qi Gong with Magenta. Ukulele classes afterwards.

Monday Bingo

Play Bingo at the Byron Bay Bowling Club every Monday at 10am. Great fun and prizes to be had – 6685 6202.

Primary Ethics

The NSW government is offering Primary Ethics classes to children not currently attending Religious Education classes in their local primary schools. The Primary Ethics organisation is seeking committed volunteers to teach. Contact 6672 8288 or email volunteering@nortecltd.com.au.

Probus Club

Brunswick Valley Probus Club will hold its next meeting on Tuesday 5 June at 10am at the Oceans Shores Country Club. Enquiries Veronica 0466 613 456.

Byron Bay Market

The Byron Bay Market is on Sunday 3 June at the Butler St Reserve. Our charities Clean and Green Awareness Team and Sandhills Early Childhood Centre will be at the gates and grateful for your support. No dogs please.

Byron Sophia

Byron Sophia Philosophical Group: The Art of Number, Thursday 31 May, 1pm–3pm, at Masonic Centre, Byron Bay. Info Celia 6684 3623.

Buddhist meditation

Meditation establishes physical calm through sitting, and mental calm through relaxing into the present moment. Teaching and practice Wednesdays 6pm–7.30pm. SIA centre, 1/22 Fawcett St, Brunswick Heads. Info 6685 8842 or mishaela@si.org.au.

Whale campaign

Celebrating the freedom of whales and the launch of 'Sailing the Winds of Change 2012 and Beyond' campaign on the marine conservation yacht *Migaloo 2* Saturday 2 June at Byron Main Beach at 3pm followed by fundraiser for Sea Shepherd and *Migaloo 2* at Byron Community Centre 6pm, $15 entry. This event will stream live from http://migaloo2.com/.

Rescuers needed

Brunswick Valley & District Volunteer Rescue VRA is currently seeking new members. All training provided – see www.vrabrunz.org, call 6685 1999.

U3A Ballina/Byron

The Poetry and Writing group will meet at 10am on 5/6/12 in the CWA rooms, Brunswick Heads. Enquiries 6680 7350.

AIR meet

The next AIR (Australians in Retirement) meeting will be at the Ballina RSL at 9.30am on 1 June. More info Ken 6687 7291.

Trading market

Byron Shire Community Exchange is to run a trading market at the Mullumbimby Community Gardens. See www.bsce.com.au or contact 6684 3845, viv@linknet.com.au.

Sew and Sews

Ballina Sew and Sews is looking for new members. Enquiries Bev Mills 6687 7955.

Morning tea

Byron Bay Uniting Sewing and Craft Group Biggest Morning Tea on Monday 4 June from 9.30am at the Uniting Church, Byron Bay. Cost $10 includes a placemat to keep.

Please note: this section is intended for the benefit of non-profit community groups, not for invitations to free events to be followed up by paid workshops.

BYRON BAY HERB NURSERY

20TH ANNIVERSARY
OPEN DAY CELEBRATION
Saturday 2nd June 10am – 3pm

10.00am: Gates Open

10.00 am: Nursery Tours
10.15 am: Kids vegie garden planting
10.20 am: Organics for Agriculture
10.40 am: Welcome to Country
10.45 am: Arakwal Dancers
11.00 am: Mark Heazlett Band
11.00 am: Mary Gardner
11.30 am: Propagation Workshop
12.00 pm: Mark Heazlett Band
12.40 pm: Essential first aid Herbs
1.00 pm: Wetlands bird buddies walk
1.45 pm: Mandy Nolan
2.00 pm: Ribbon and cake cutting
2.10 pm: wetlands bird buddies walk
2.20 pm: Seed saving network

Chai, Bush Teas, BBQ, Coffee/Ice Cream Van

3.00 pm: Gates Close

We would like to thank Fahcsia and the following people and organisation for their contribution/donation to the project:

- Byron Hire
- Byron Shire council
- Byron Services Club
- Rubicon Design & Construction
- Bashforth Earthworks
- Gotcha Wired
- Southern Cross Credit Union
- Cedar Creek Constructions
- Stoddarts Building Products
- NRCF
- Pocket Guides
- C & C Homemakers
- Phil Wallace
- Byron Echo
- Arakwal Crew
- B & B Timbers
- Leisurescapes
- The Byron Movement
- Mark Atkins Photography
- Pete Murray
- Byron Community College
- Layland Minter
- Choppy Chop
- Pam & Roger Buck
- Glenzeil
- Col's Beekeeping
- BBBM
- Envite
- Byron Steel
- Infinity Solar
- Mary Gardner
- Caroline Fisher
- Byron Shire News
- Belly Sisters
- Choices by Wallaces
- J & S Bomford Plumbing
- Coastal Fabrications
- Rob Crandell Plumbing
- Stoddart's House Frames
- Broken Head Quarry
- Ron Blewitt Landscaping
- Dieter, Nicola & Dan
- Mandy Nolan
- Cozycats Feline Guesthouse
- On Track Bobcat
- Seed Saving Network

Left off Bayshore Drive, Byron Bay Arts & Industry Estate PH 6685 5109

WORLD NO TOBACCO DAY May 31, 2012

World No Tobacco Day (WNTD) is observed around the world every year on May 31. It is meant to encourage a 24-hour period of abstinence from all forms of tobacco consumption across the globe. The day is further intended to draw global attention to the widespread prevalence of tobacco use and to negative health effects, which currently lead to 5.4 million deaths worldwide annually. The member states of the World Health Organization (WHO) created World No Tobacco Day in 1987. In the past twenty years, the day has been met with both enthusiasm and resistance across the globe from governments, public health organisations, smokers, growers, and the tobacco industry.

Quit 4 Life

The Australian Quit 4 Life centre offers a unique program that is backed by a unique guarantee. It is the only program that addresses the underlying causes of addictive behaviour. Read what a client has to say and make the decision to quit on World No Tobacco Day; this could leave you with a $5000 health retreat as a prize.

It wasn't too hard for me to make the decision to do the Australian Quit 4 Life program, as I had tried everything else with no success. I was at the end of my tether and wasn't confident anything was going to work.

The approach they take is actually to address the mind, the body, and the emotions. Supporting that with a detox program that includes spray under the tongue for cravings, special kinds of patches that remove the nicotine from your body, not put it in, and other natural medicine that supports the lungs to cleanse, and things to take for stress.

I was anxious when I began talking with Kim as I had a huge resistance to giving up. My anxiety started to settle as he taught me how to breathe. Then a rebalancing session using acupuncture points on my body was performed and I could relax a lot more. It was a deep healing for me and the rest of the session was a breeze, breaking down all the connections to unconscious triggers to smoking I had been accumulating.

I walked out of there lighter and happier than I can remember feeling for the last two decades without any interest in cigarettes.

I highly recommend this program to anyone, especially those whom nothing has worked for. Emma, Academic. Cairns

Call the Australian Quit 4 Life Centre on 1300 240 559 to discuss your need to quit.

'Tobacco users need help to quit.' World Health Organization, 2012

One of the many important projects the Happy Herb Company has been dedicated to over the last 17 years of operation is designing special products for drug addiction interruption, including those specific to tobacco. One such product is the very popular and successful Quit Nic, a blend of several herbs that work together to help clean the lungs, calm the nerves and help people give up their addiction to cigarettes.

We have found the best method of interrupting the nicotine and tobacco addiction is to replace the cravings for nicotine with the smoking of a smooth, non-addictive and satisfying herbal smoke. This herbal mixture works by rejuvenating lung tissue, calming the withdrawal jitters, and soothing the addictive reflex. We have found through trials that after 14 days the critical edge of the addiction has been broken through, and from this point you can choose to occasionally smoke the herbs whenever you are feeling vulnerable to a cigarette or you are able to quit smoking altogether, as the herbal alternative is not addictive. We have many testimonials of success for our alternative smoking blends, from people who have tried many other methods of quitting this prolific addiction.

Happy Herb Company

The Happy Herb Company first planted its roots in Australia more than 17 years ago, when founder Ray Thorpe was inspired to educate the public about the wonderful benefits of herbs for health, wellbeing and recreation, after realising this information is actively suppressed in our society. The company now boasts almost 50 stores worldwide – a testament to the importance of the message and the education they share.

www.happyhighherbs.com

BYRON BAY
5-7 Byron St
NIMBIN
15A Cullen St

the Happy Herb Shop

UKI
1466 Kyogle Rd
LISMORE
155 Keen St

WE WANT TO HELP YOU QUIT
WORLD NO TOBACCO DAY • MAY 31

We have many products to help you quit your tobacco addiction. Come in for your FREE SAMPLE Valid to 7 June 2012

Come in and chat with our knowledgeable and friendly staff.

www.happyhighherbs.com

Want To Win a $5000 Health Retreat Just For Quitting Cigarettes?

Enter the

BIGGEST QUITTER CHALLENGE

You have nothing to lose but the habit and everything in life to gain. Register and complete the Biggest Quitter Challenge with the **Australian Quit 4 Life Centre** today, and go into the draw to

Win a $5000 Health Retreat!

With only 20 available places, what are you waiting for? Competition closes June 30, so **Call 1300 240 559 Today!**

www.quit4lifecentre.com.au

Volume 26#50
© 2012 Echo Publications Pty Ltd
P : 02 6684 1777
F : 02 6684 1719
adcopy@echo.net.au
Editor : Mandy Nolan
gigs@echo.net.au
www.echo.net.au

seven

MAY 29 – JUNE 5

ALL YOUR COASTAL ENTERTAINMENT

MUSIC p18
CULTURE p22
STARS..... p21
GIG GUIDE p23
CINEMAS p24
GOOD TASTE ... p27

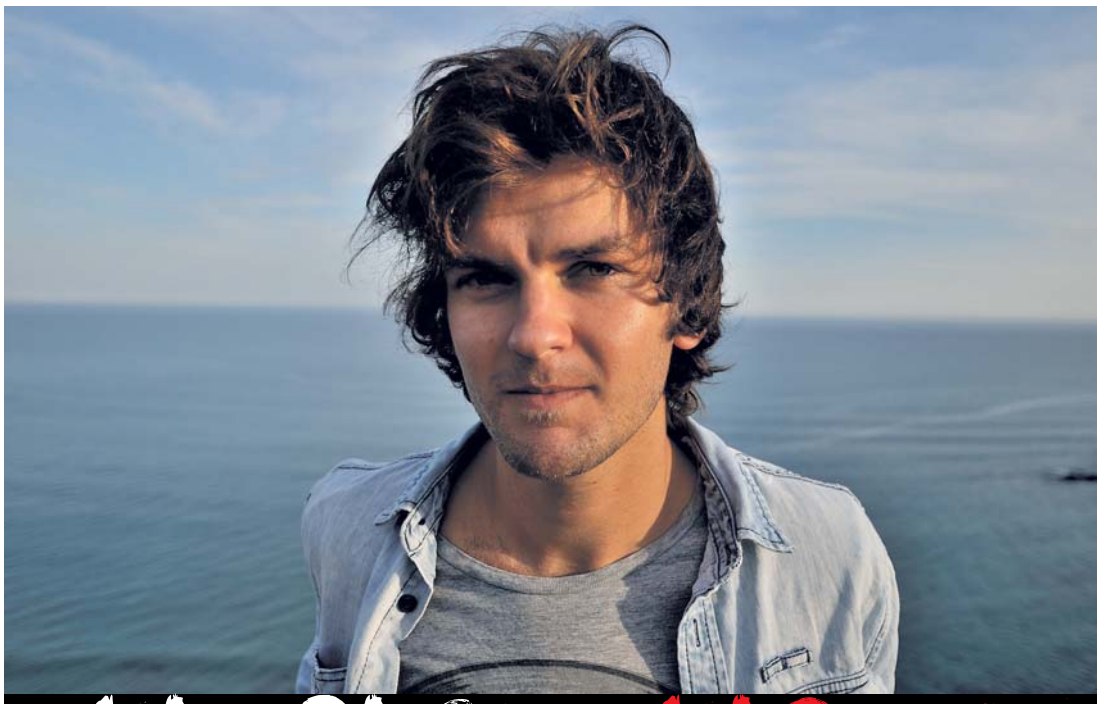

CHAMPAGNE HARVEST

AT THE AGE OF 22, SINGER-SONGWRITER AND GUN-GUITARIST DANIEL CHAMPAGNE HAS ALREADY LIVED THE LIFE OF MANY A MUSICIAN MORE THAN TWICE HIS AGE. ONE OF HIS EARLIEST MEMORIES IS OF WATCHING HIS SINGER-SONGWRITER AND GUITAR-PLAYING FATHER REHEARSE WITH HIS BAND IN THEIR COUNTRY BACKYARD. THIS LED THE FOUR-YEAR-OLD TO TAKE UP HIS INSTRUMENT OF CHOICE A YEAR LATER, TRAINING CLASSICALLY THROUGH HIS TEENAGE YEARS. HE STARTED TO WRITE HIS OWN SONGS AT 12, PERFORMING AT LOCAL EVENTS AND FESTIVALS.

At 18, Daniel left school, turned professional and hit the road. Daniel talks to *The Echo* about his career and his inspirations on the eve of his gig at Harvest Bakery in Newrybar.

Daniel, it seems your career has picked up huge momentum, with tours both nationally and internationally; is this a dream come true for you? Not so much a dream… it's never something I set out chasing but it's been exciting so far and a lot of learning. I love it and it's a real honour and a privilege to be able to call this my life at the moment.

What do you credit for helping you 'break' your market? I've just tried to play well and to keep playing… it's worked okay this far so I'll just keep trying to do that I think.

Has growing up with a musical father helped you cut your teeth, or is it harder when you enter your dad's domain? At the start it just gave me some sort of direction and it's certainly why I did first get started. I haven't taken anything from him since I was a teenager though… maybe I'm just too proud or stubborn but it's definitely my own thing now.

Was music always the path that you intended to take? Did you have a plan ready if that one hadn't worked, or was that never an option? It's just something I started doing at one stage and haven't stopped yet because there has never been a good reason to stop… It's been a nice path so far so I'll just keep going until something else comes along or maybe I'll do this forever…

You started songwriting as a very young man; was it a natural creative outlet for you? Now it is. I guess you've got to push it a little and learn certain things to start out but now there's not so much thinking going on for me…

What are the things or stories that you write about now? I'm lucky because I'm always on the road, which means I get to meet all types of people and go to all sorts of places and because it's all on some sort of rollercoaster for me emotionally (with the travel and the art and all) I get to see a lot from a whole bunch of different perspectives, which is maybe the most important part for me. So often I'll write about a similar thing from song to song just from a different place in the room.

What is your songwriting process? Do you run your songs past anyone? It's long and vague and I don't think/know too much about it… mostly just coming out of fumbling round at airports, on trains or the half-hour before you've got to jump on stage and bounces off however I am at the time or what's around for me. I do keep it all to myself though… till I feel like playing it one night…

You move rapidly through genres – do you feel that there are times where there is no separation between you and your guitar? At its best that can be what it feels like… it doesn't happen so often but when it does I just want to close my eyes and play all night…

What should we expect for your upcoming show at Harvest? Hopefully I will arrive on time, with an instrument in working or almost working order and play some of my songs, some of other people's songs, tell some stories and see where the night takes us in between all of this… I've got a good feeling about it though…

Daniel Champagne plays Harvest Bakery in Newrybar on Sunday at 4.30pm. Tix are $17 presale or $20 at the door. Go to www.kupromotions.com.au.

LIVE MUSIC

BROAD IN THE MIDDLE?

Local band **Broadfoot** will be ripping it up at the **Middle Pub** in Mullumbimby this **Friday** from 8pm. For a night of wonderful music, rampant merriness and all with free admission, shoes throughout the shire may already be starting to quiver with excitement at the prospect of the workout they'll get on the Middle Pub dance floor.

IN HELL WITH JIMMY

If Hell is a cabaret then I want a front-row seat. The demented preacher of all that is perfectly bent, Mr **Jimmy Willing**, presents **Hell is a Cabaret** at the **Gollan Hotel** in Lismore on **Friday**. Featuring **Greg Sheehan**, one of Australia's most talented percussionists, and **Bertie Page**, one of our nation's most wonderful burlesque beauties.

Only a mind as diabolical as Jimmy's could dream up an act where the percussionist plays every inch and curve of the burlesque beauty's body as his musical instrument, and only a mind like Jimmy's would then dub this duo with the lurid title 'Greg Sheehan does Bertie Page'. But that's Hell is a Cabaret all over, an eyebrow-raising, adults-only kaleidoscope of puppetry, burlesque, art and music. It's bent, kooky and definitely left of centre. Hell is a Cabaret will also feature **The Porno Puppets of Prague**, **S Sorrensen**, **The Von Tramp Family Puppets**, **John Myer**,

the northern

Wed 30 COCKTAILS & NAILS
MATT BUGGY 7PM
Thur 31 RAFFLES 6.30PM
DEAD LETTER CIRCUS
& FAIR TO MIDLAND
Sat 2 KIT BRAY BAND, WANDERING
EYES & KYLE LIONHEART
Sun 3 MARSHALL
Mon 4 KYLE LIONHEART
Tue 5 HARRY HEALY

Fri 1
FUNKOARS

coming soon

7 June THE BLACK SEEDS
9 June TRIP KICKS INDOOR FESTIVAL
16 June FAT ALBERT
23 June STICKY FINGERS
28 June THE BAMBOOS
30 June FAIT ACCOMPLI
19 July KARNIVOOL

HOTEL GREAT NORTHERN 6685 6454 www.thenorthern.com.au • HOTEL GREAT NORTHERN 6685 6454 www.thenorthern.com.au

MEETING THEIR MUSICAL MATCH

THIS SATURDAY AT THE BANGALOW BOWLO TWO OF THE REGION'S MUSICAL HEAVYWEIGHTS GO HEAD TO HEAD WHEN JAMES CRUICKSHANK SHARES THE BILL WITH CHRISTIAN PYLE. AFTER MONTHS IN THE STUDIO, THE LADS ARE MATCH FIT AND PUNCHING WELL ABOVE THEIR WEIGHT. CONTINUING THE MUSICAL METAPHOR CRUICKSHANK WAS SUBJECTED TO SOME RATHER POOR QUESTIONING FROM NOLAN.

What's going on – are we really up for a bit of biffo with Pyle and Cruickshank? As much as I would pay a dollar to see that, this is a night of music… hit me with it… I like to see musical differences sorted out on the dance floor. So there will be no blood but lots of sweat and tears…

How would you describe each other's fighting style? Well Christian has youth and skill. But I have age and treachery… Christian has a loud straight right, whereas I'm more of a flurry of withering jabs.

Tell me about what you both have in store in your personal corners? I have a Casio sk1… an electric dobro… and a few stomping boxes…

And what about the pre match training? … getting to know the competition. Watching old films of great fights and past victories – in particular Christians 'Acre' videos.

How do you keep fighting fit? Lots of heavy bag work for dinner and speedballs for breakfast…

Should we expect a knockout or are you expecting to go the whole nine rounds? … the bout will be divided into four song rounds… I expect both fighters to really keep the pressure on and come out swinging… we've both been training hard and have the legs to go the whole 12 rounds…

Gracious, should we be expecting men without shirts? What else won't you have? Don King and 20 million $$$$… baby, but we will have three lights, a smoke machine and a fistful of undiscovered classic hits, some tasty merch…

What should we expect for this show? A classic bush-banging larynx-strangling finger-blistering bare-knuckle fight to the finish… may the best chord win!

Bangalow Bowlo on Saturday 8.30pm. $20.

Sheehan's Magic Toy Shop, **Circus The Singing Dog** and **The Real Gone Hick-Ups**. Don't miss it live and FREE! at the Gollan Hotel Lismore 8.30 Friday night.

NATHAN'S ON THE RAILS

Part of the Australian blues and roots scene, **Nathan Kaye**, the globe-trotting one-man-band who thumps out his songs on slide guitar, slide-didge and electronic footdrums at festivals and bars, and has even been known to smash out five-hour sets in outback hotel rooms.

Most recently, Nathan was nominated in two categories in the 2012 MusicOz Awards held at the Sydney Opera House. Similar to a lot of blues and roots musicians, he's a bit of a hippie activist, with many of his songs dealing with subjects like setting aside time from the hustle and bustle of modern life to children being locked in detention centres. But he's also quite the larrikin and loves to spin funny yarns about his adventures on the road, like his Lucky Man Story about the hilarious reactions he got from blokes in the USA to his (ex-)girlfriend as they walked down the street. Kaye's music will draw you in and make you think, make you laugh and make you move. **Thursday** at the **Rails**.

DEAD LETTER CIRCUS AT HOTEL GREAT NORTHERN THURSDAY

BERTIE PAGE – APPEARING AT HELL IS A CABARET AT GOLLAN HOTEL IN LISMORE ON FRIDAY

DEAD LETTER

Dead Letter Circus cite acts such as Soundgarden, Radiohead and Pearl Jam as their major influences, including electronic artists such as Massive Attack. The band acknowledges 'while we don't sound like a mash-up of these bands, they have all definitely infused our minds with a love for writing epic, layered and high-energy songs'. The band's sound has been described as 'delay-based guitar textures… interlaced with subtle synth undercurrents, creating complex patterns out of a set of simple rhythms without cutting down on melody… executed with a surgical precision'. Find out for yourself at the **Hotel Great Northern** on **Thursday**.

FUNKOARS ROW IT IN

Back on the scene with the force of a freight train, **The Funkoars** hit back last year after a 12-month hiatus to deliver their new album *The Quickening* to critical acclaim and their album launch tour saw them leave a trail of hangovers in 18 cities across the country! With standout shows in Adelaide, Melbourne, Sydney, Perth, Fat As Butter and Sprung Festival, it was always expected that the almighty Funkoars crew would swing back around to do it all over again!

But this time, they are channeling the spirit of *Law & Order*'s Vincent D'Onofrio and bringing him along for the ride! **Friday** at **Hotel Great Northern**.

BRAND NEW BRAY

Kit Bray is a fresh, individual young Kiwi musician who is based in Byron Bay.

With the recent formation of a new four-piece band, he's been earning his stripes at shows with a smooth, dynamic, indie soul sound.

With the January 2012 release of their debut EP *The Time He Waits* and success on Triple J Unearthed, the future looks bright for Kit Bray. While Kit exudes classic Pacifica heart and effortlessness, there's something else going on here, hard to define but absolutely unmissable. **Saturday** at the **Hotel Great Northern**.

EARLY BLUES BIRDS

Bluesfest today has released **Early Bird tickets** to the 2013 festival, to be held from **Thursday 28 March to Monday 1 April 2013** at the **Tyagarah Tea Tree Farm**. For a limited time, ticket buyers also have the option to purchase the discounted Early Bird tickets on a 'time to pay' plan over five months! 2013 will mark the 24th anniversary of Bluesfest and it is promising to be another big year, with an exciting first artist announcement planned as early as September! Early Bird festival and camping tickets are now on sale through the website on www.bluesfest.com.au or by calling the friendly Bluesfest team on 02 6685 8310.

FOLLOW THE NITESTAR

Nitestar will be performing their mashed-up attack on some great songs at the **Bangalow Hotel** this **Friday**, spiralling from seventies classic world into cool dance grunge, with a touch of blues and featuring special guest **Sticky Buns** for a special Birthday Bash. 7.30pm.

THE DRILL ON FLAMENCO

Bandaluzia is a Sydney-based Flamenco ensemble led by Damian Wright, consisting of a group of acclaimed musicians and dancers at the forefront of Flamenco in Australia.

Combining contemporary and traditional Flamenco into a truly mesmerising display of explosive dance, virtuoso guitars, soulful singing, dynamic improvisation, masterful percussion, soaring violin and inspiring bass, embodying the passion, mystery and power of this remarkable art form, Bandaluzia are revered for

BayFM 99.9

This year tickets to Splendour sold out in a record 43 minutes, but don't worry, there's still hope... just become a BayFM Subscriber during May and you will go in the draw to win a full season double pass with camping.

The prize will be drawn Thursday, May 31st at 5pm, so hurry call 6680 7999 or subscribe online at www.bayfm.org

Support your community radio!

COMMUNITY RADIO BAY-FM 99.9
www.bayfm.org Phone: 6680 7999

WHAT'S ON

BYRON THEATRE may/june

Bugalugs Bum Thief
BY TIM WINTON
Thurs 31 May 12.30pm & Fri 1 June 11am + 7pm (7pm show SOLD OUT)
$20 adult / $16 under 16 / $68 group of 4

Dream Drone PRESENTED BY SI MULLUMBY & JON WORSLEY
Sat 2 June, 7.30pm
$25 presale/$28 door (event limit of 80 people)

Selby & Friends Piano Trio
PRESENTED BY BYRON MUSIC SOCIETY
Sun 3 June 2pm. $30/$25 BMS members/$10 under 18

Arj Barker: KEEPER OR CRAPPER
Thurs 7, Fri 8, Sat 9 & Sun 10 June 8pm
$25/$20 conc (all profit to Lock the Gate)

Mzaza: THE SLEEPLESS NIGHTS TOUR
Sat 16 June 8pm
$20/$18 conc presale. $22/$20 conc on the door.

Community Table Cafe & Bar now open an hour before all events

BYRON COMMUNITY CENTRE

Byron Theatre
Byron Community Centre
69 Jonson Street Byron Bay
Box Office hrs: 10am–4pm
Phone 6685 6807
for tickets & more info
www.byroncentre.com.au

THE BYRON BAY BREWING CO

$3.00 Schooners Bubbly
HAPPY HOUR
4-6PM EVERYDAY

EVERY TUESDAY 7:30PM
JAM NIGHT
UNPLUGGED
BRING AN INSTRUMENT AND RECEIVE A FREE DRINK

EVERY WEDNESDAY 7PM
open Mic Night
$200 CASH PRIZES

EVERY THURSDAY 7:30PM
Cockatoo Paul

FRI 1ST JUNE 8PM – FREE – BEERGARDEN
CBD DUB

SAT 2ND JUNE 7PM – $20/25 – MAINROOM
VITAMIN Q BYRON BAY VOLUME 6
FEAT DJ YOGURT (JAPAN) + NICK TAYLOR + JADE

COMING
THURS 14TH JUNE
HEAVEN (80S ROCKERS) NATIONAL TOUR
SAT 16TH JUNE
KINGFISHA CD LAUNCH + KOOII

FREE MEAL! BUY ONE MAIN MEAL AND GET ONE MAIN MEAL FREE
FRESH BEER BREWED DAILY!

The Byron Bay Brewing Co.
1 Skinners Shoot Road Byron Bay NSW 2481
Phone: (02) 6685 5833
byronbaybrewery.com.au

FREE BUS TO BREWERY
FOR PICK UP CALL 0429 603 102
WED TO SAT FROM 5:30PM

soap box

See Mandy live at www.echonetdaily.net.au

BOMBS AWAY!

This week in Parliament there's been hot debate about the introduction of the full-body scan at airports. While there's an obvious invasion of personal liberties, the optimist in me can see the upside – for pregnant women who haven't had time for an ultrasound, this could be a good opportunity to both verify you're not an underpants bomber and check the sex of your new baby. 'Congratulations, Mrs Nolan, you're not concealing explosives… and it's a boy!'

Who knows, maybe security staff will even be able to diagnose air passengers with numerous tumours that have been secretly lurking in the dark hidden recesses of their person. Imagine the marketing opportunities: 'I flew to Sydney and got an MRI, all for just $65!' Who knows, maybe soon we'll be able to claim part of the fare back as a Medicare rebate!

Nine-11 changed the way we fly forever. Gone are the days when you could rock up to an airport, buy a ticket and step onto your aircraft. In the old days nobody checked your bags, nobody checked your ID, and nobody checked you. In fact you could not only take a lighter onto the aircraft, you could have a cigarette and ash it out in the ashtray located in the arm of your chair just a few aisles away from your non-smoking travellers. Clearly we had not entered the over-regulated era of Health and Safety and High Alert. In fact, if you wanted you could probably cut your toenails, spray yourself with an aerosol deodorant and then engage in a bit of impromptu welding, as long as you observed the seatbelt signs. That was how laissez faire travel was back then.

These days we have to queue for a bag scan, remove our shoes, belts, phones and guns for a metal detector test and more often than not allow security to wave something that looks suspiciously like a recommissioned vibrator in your aura. Apparently this Reiki phallus treatment is able to detect if I've come into contact with explosives. I understand the need to approach passengers randomly, and to not be only selecting men (and women) with beards, but for god's sake, I am holding an infant. I have four other children with me. I barely have time to take a dump; do they really think that in a busy morning getting a family of five ready for the airport that Mummy is going to have time to knock up a bomb? I didn't even give the kids breakfast.

Until proven otherwise, everyone is a terrorist. And yes, there is some feeling of comfort knowing that my fellow passengers have been adequately inspected. I'm a nervous flyer as it is. In the past I dreaded the thought of combusting in a fiery inferno from a mechanical fault. Until the last decade it had never occurred to me that it's not just faulty aircraft, human error, cost-cutting on aircraft servicing, low-flying pigeon flocks that I must fear, but underpants bombers. What kind of person is prepared to blow up an aircraft bum first? What's the MO of a person like this? Are the Kardashian sisters immediate suspects? Must undies now be taken off and put on a separate conveyor belt, gusset up?

It would certainly change the choice of undies worn by the bomber, and by god they certainly need an upgrade. I've seen the underpants of the most recent undie bomber, and clearly they hadn't thought the whole thing through. If you are going to commit an act of savagery and intend blowing people up with your undies, you should consider that detection methods are very good and there's a pretty good chance you will fail and your nasty undies are going to be splashed all over the media. The photos of the undie bomb revealed what looks like an old pair of worn-out Rios with a baggy arse. I'm not surprised the undie bomber wanted to blow them up. If I were his wife, I'd be blowing them up too. With him in them. In the backyard.

For god's sake get yourself something decent – maybe a pair of Calvin Kleins, or some Elle Mcpherson's. So now, thanks to Mr Undie Bomber, every time we go to the airport we're all up for random screening, and in extreme situations a cavity search. All in the name of public safety. What's next? A public strip search? A rectal probe? I certainly hope so. After all, safety first!

Read more of Mandy in her new book, *What I Would Do If I Were You*, available at all good bookshops

their ability to mix elements of other genres into their performances, whether being the rich harmonies of jazz, the exotic melodies of the Orient or the infectious rhythms of South America.

Bandaluzia Flamenco comprises **Damian Wright** – guitar; **Jessica Statham** – dancer; **Shenzo Gregorio** – violin; **Steve Hunter** – bass; **James Hauptmann** – cajon/percussion and a special guest Flamenco singer direct from Spain, **Tony Montana Rodriguez**. Damian began Flamenco studies with Robbie Varga in Sydney and then moved to Spain where he spent four years studying with some of Spain's most-recognised maestros of the Flamenco guitar. Bandaluzia were a headlining act at the International Gypsy Music Festival, Sydney and the Bellingen Global Carnival, NSW. They are also revered for their ability to mix elements of other genres into their performances, from the rich harmonies of jazz to the exotic melodies of the Orient and inviting renowned artists to the stage as guests in their performances. An experience that saturates the senses with the grace of Flamenco. **Mullum Drill Hall** on **Saturday 9 June**. Tix through Ku Promotions.

KIT BRAY AT THE HOTEL GREAT NORTHERN ON SATURDAY

MAE DAY AT UKE MULLUM

Don't miss this one! Special guests the uke-tastical **Mae Wilde** plus the return of **Ash Bell** with a super-special surprise guest. Great new songbook with tunes from Britney Spears to The Pixies… Kitchen opens early (5pm). Hope we see you there! **Courthouse Hotel**, Mullumbimby on **Thursday** from 6:30pm. Download music from www.ukemullum.com.

SELBY & FRIENDS

After a sellout concert last year **Kathy Selby** and some of her finest musician friends return to the Bay.

One of Australia's most pre-eminent pianists, she has gained quite a formidable reputation. Miss Selby is the artistic director of both the popular nationally touring Selby & Friends concert series and the 'A Little Lunch Music' series at Sydney's City Recital Hall. She is also the recipient of the prestigious Churchill and Australia Council fellowships. Joining Kathy is superb violinist **Sophie Rowell**, renowned for her chamber-music prowess (first violin Australian String Quartet 2006–2011). The trio includes **Julian Smiles**, former principal cellist in Australian Chamber Orchestra).

Julian is one of Australia's leading cellists. Julian has performed concertos with the Melbourne Symphony Orchestra, Canberra Symphony Orchestra, and several orchestras in Sydney as well as overseas.

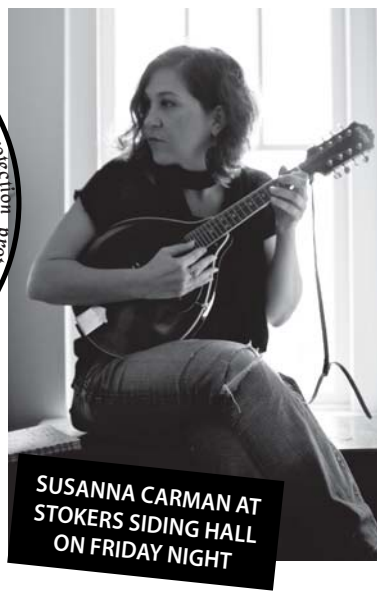

SUSANNA CARMAN AT STOKERS SIDING HALL ON FRIDAY NIGHT

This is a concert not to be missed. The program includes works by Mendelssohn, Stravinsky and Chopin.

Sunday 2pm at **Byron Bay Community Centre**, tickets adults $30, members $25 and children $10. Bookings recommended, available at BBCC. Phone 6685 6807 or online www.byroncentre.com.au.

FLAMENCO BANGALOW

Come to a fantastic evening of spellbinding Flamenco song, music and dance.

Kelly Houghton and **Serena Joy** of local Flamenco group **Arte Gitana** have joined forces with guitarist **Paul Margolin** and singers **Sergio** and **Meg Walker**, and the result is a thrilling ride of foot stomping and heady rhythms that will transport you to southern Spain, the home of gypsy Flamenco. **Saturday** 6pm, **Bangalow Catholic Hall**. $15, tickets at the door.

MAZSTOCK: 18 BANDS, THREE STAGES, ONE LISMORE DAY!

Mazstock is the coolest little rock festival in the country. It returns for its fourth year with a new venue and 18 bands on three stages over 10 hours for just 20 bucks.The **Lismore Unibar** will be rockin' hard with rock, punk, dance and beats. The Lineup is: **'X'**, **Hits**, **Gravel Samwidge**, **The Devil's Johnsons**, **Thundergod of the Multiverse**, **P.I.S.S.**, **Antibodies**, **Cletus**, **Jamhog**, **Blood Guts and Firetrucks**, **Substation**, **Main St Brats**, **The Argonauts**, **Smash Mystery**, **The Bridge**, **Luscious Deed**, **Sista Ray**, and **Shiny Shiny**. Tickets are available online at www.eventfinder.com.au with a limited number of tickets are also available from Music Bizarre in Lismore.

SUSANNA STOKED

American-born singer/songwriter **Susanna Carman** offers audiences a One-Woman Show that combines finger-picking guitar, French fiddle and Appalachian dulcimer with a 'flock of melodies that rarely sit there

WHAT'S ON @ THE YAC...
TERM TWO

YACROCKCAFE
Every Friday from 5pm!
www.facebook.com/YACROCKCAFE

Certificate II – Fashion Course
Enroll from the 14th May to 28th June
Contact Mel: links@bys.org.au

Hardcore Show
Thursday May 31st – 6pm
www.byronbayhardcore.com

YouthSpeak
Sunday June 3rd – 2 to 5pm

Outreach Programs
We need your help to keep them running!
Please donate through our website www.bys.org.au.
We have Deductible Gift Recipient Status.

Vibadelix crew would like to thank all the sponsors, volunteers and patrons that helped make this event so awesome!

young people matter
BYS
ph 6685 7777
Byron YAC
Byron Youth Activity Centre (YAC) is managed by Byron Youth Service (BYS)
1 Gilmore Crescent Byron Bay www.bys.org.au

Mullumbimby
Ex-Services Club

Winter Jam
Acoustic and Unplugged

Open Mic
with Mick Buckley
Thursdays
7:30pm

LISA HUNT
FRI JUNE 1
$20

Water Gardens
RESTAURANTCAFE
Lunch from 12:00pm - Dinner from 6:00pm
Call 6684 1110 for bookings.

Dalley Street, Mullumbimby - 02 6684 2533
www.mullumexservices.com
KENO TAB AUSTAR SKY CHANNEL Free WiFi Free Internet Access

Mullumbimby Ex-Services Club practices Responsible Service. If Gambling is a problem for you or someone you know, call the G-line toll-free on 1800 633 635.
NSW Permit number LTPM/11/00602

Byron Music Society

CONCERT

"Haunting, thrilling, intoxicating and inspiring"

Selby & Friends Piano Trio

Kathy Selby-piano Sophie Rowell-violin
Julian Smiles-cello

Acclaimed pianist Kathy Selby returns to Byron
Works by Mendelssohn, Stravinsky and Chopin

2pm Sunday 3rd June 2012

Byron Community Centre

Tickets $30, members $25, child $10
On line at www.byroncentre.com.au
Available at Mullum bookshop
At BCC ph 6685-6807

www.byronmusicsociety.com.au

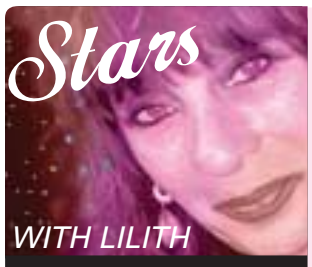

With the May to June eclipse cycle of solar–lunar alignments causing intense seismic vibrations on our home planet, regular routines are this week's most stabilising shock absorbers…

♈ **ARIES:** This adrenalin-raising week needs you slowing down, chilling out and considering the difference between reacting and responding. Reaction usually means heat-of-the-moment behaviour you often regret. But response-ability gives you a fighting chance of acting in your own, and everyone else's, best interests.

♉ **TAURUS:** This week Tauran Audrey Hepburn's recipe for dealing with challenging situations, unstable conditions or difficult people is recommended: *For beautiful eyes, look for the good in others. For beautiful lips, speak words of kindness. For poise, walk with the knowledge you are never alone* (quoting writer Sam Levenson).

♊ **GEMINI:** With Venus, el Sol and silver-tongue Mercury birthday-boosting your already impressive eloquence, this week you're extra persuasive and articulate, so use your super-powers for good rather than gossip and critical diss. Or as they say in Hawai'i: no talk stink.

♋ **CANCER:** Batten the hatches and haul the heavy-duty Crabshell out of storage, because it seems we're all in for some stormy emotional weather. The best remedy for this week's confrontational attitudes and eruptive reactions is the stability of familiar routines: sleep, deep breathing, relaxation, humour, good food…

♌ **LEO:** Definitely a testing kind of week, majesties. Management consultant Ken Blanchard (obviously not a Leo) recommends humility – which doesn't mean thinking less of yourself, rather thinking of yourself less. Because you'll be needing to mediate or adjudicate other peoples' bitter differences of opinion.

♍ **VIRGO:** *Too much information!* screams this week at the incessant Koyannisquatsi-type onslaught… Escalating exposure this week could have you spitting chips and losing your precious cool, so while not often recommended, your mental equanimity and physical equilibrium will definitely benefit by limiting social and informational input.

♎ **LIBRA:** With critical Mars trying to control antsy Venus, this week's keyword for everyone, not just Librans, is balance. Achievable by emulating Libran televisual tough-love expert Judith Sheindlin aka Judge Judy, who isn't interested in being nice but does make every effort to be fair…

♏ **SCORPIO:** Don't take the low road this week in your thoughts, speech or behaviour with those who think or act differently from you. Smart remarks could get you into trouble, so run them by your inner minder, private editor or whatever sixth sense protects your interests.

♐ **SAGITTARIUS:** This is an über-talkative, mega-chatty, cat-out-of-the-bag kind of week and you Sagittarians tend to tell it like it is. The elephant in the room isn't going anywhere, so if you absolutely have to address that, then do it well and make it count.

♑ **CAPRICORN:** Plenty of interesting ideas circulating this week, along with masses of static and crossed wires. So don't take anything for granted, confirm all arrangements and double-check agreements. You can't force things at the moment, so for the time being just keep them simple.

♒ **AQUARIUS:** With irritation levels off the Richter, this isn't the week to play devil's advocate or sorcerer's apprentice – be a peacemaker instead. A methodical pace is mandatory right now, so bumping into stuff, knocking things over or tripping up will be your cue that you're moving too fast…

♓ **PISCES:** Wherever you can, stay put this week. Don't take risks driving and parking. You'll be dealing with highly volatile emotions, but try not to let this cause separation – look for creative resolutions. Your results will demonstrate whether or not you're on the right track.

waiting for you to like them; they're too busy doing that cartoon birds-around-your-head thing'. Bernard Zuel, *SMH*

Add to this a gift for storytelling that invokes a few full-bellied laughs, and you have a performer who slides comfortably into your affections. Susanna Carman has performed at numerous festivals. **Stokers Siding Hall**, 15 Minutes of Fame, on **Friday** from 6.45pm, tickets $12.

BLIND WILLIE

Blind Willie are **Pete Hurcombe** on vocals and various slide and finger guitar tunings. Winner 2008 Dolphin Award for Best Blues Song of the Year. Playing authentic blues and roots music for more than 25 years, starting in Sydney in the mid 1970s, his original lyrics draw from a diverse life including 10 years working throughout central Australia.

Drummer, **Matt Elliott** plays guitar, banjo and vocals in soul band The Hoochers and jug band Blue Skillet Rovers. Sharing the bass duties is **Dirk Dubois** from Australia's blues/rock band Chain, and **Tony Baron**, known as Baron Von Blues, who was once beaten by a Rolf Harris impersonator on Red Faces segment of *Hey Hey It's Saturday*. **Lennox Hotel** on **Saturday**.

STARBOARD CANNONS PLAY AT THE RAILS ON SATURDAY

HERE COMES ANDREA SOLER

Singer-songwriter **Andrea Soler**'s music evokes the tradition of the troubadour with a beguiling joie de vivre, taking the listener on a journey through the realms of indie folk, jazz, roots and world music. Andrea's voice has a tone often described as wild honey. She wins hearts wherever she goes and has also won some awards, taking out 'Female Vocals' and 'World Music' categories at the North Coast Music Industry Awards in Australia. Andrea is regularly on the road touring throughout Australia. She is not only getting ready to launch her latest single *Daydreamer* here in Australia at the beginning of June, but is also about to set off on a three-month tour throughout the UK and Europe. She will be sharing some of her antipodean warmth on the UK festival circuit including Sunrise Celebration, A Lost Weekend, and Larmer Tree Festival, and is also venturing to new territories – Germany, Switzerland, Denmark – while also returning to her musical roots in Paris and Abbey Road Studios in London where all her releases, including *Daydreamer*, have been mastered. Since the release of Andrea's debut album *Earth On An Axis* she has become a festival sweetheart. Her band of gypsies have performed at last year's renowned Woodford Folk Festival, Dorrigo Folk Festival, Mullum Music Festival to name a few, and has also won them ABC North Coast Artist of The Week, and more recently became a 2012 Music Oz Awards finalist. Andrea plays the **Nimbin Bush Theatre** on **Friday** at 7pm and the **Beach Hotel** on **Sunday** from 5pm.

INTO THE SUN

As the sun sets on another summer of soul, our local lady **Lisa Hunt** gears up for a farewell concert at the **Mullumbimby Ex-Services** on **Friday** before heading overseas to strut her stuff for the Italians, Greeks and Americanos. Lisa, whose shows are almost synonymous with Sunday Sessions, says. 'I'm looking forward to some Friday Night Fever and a nighttime gig. You know, the girls in glitter and the raining men,' she laughs. 'I've got three months of overseas gigs and recording, then look forward to bringing it on home to the shire.' So let's dance the last dance. Tickets are now on sale from all the familiar places.

RICHARDSON & ZILBER AT THE RAILS

Tom Richardson and **Jonno Zilber** will be embarking on an east-coast double-header tour this May and June to launch Richardson's new 'Blues & Loops' live show and celebrate the release of Zilber's third solo studio album *Johnny Who?!*

In late 2007, backed by the powerhouse Melbourne-based independent record label Black Market Music, blues musicians Tom Richardson, Jonno Zilber and Jason Lowe met and recorded an album together all in the space of twenty-four hours. The result was an album, *The Young Guns*, that was described by *Australian Guitar Magazine* as one of the more important albums for the Australian blues scene.

ANDREA SOLER AND HER DAYDREAMER SINGLE LAUNCH AT THE NIMBIN BUSH THEATRE ON FRIDAY AND SUNDAY AT THE BEACH HOTEL

Four years later, Richardson and Zilber are back on the road together, touring up and down the east coast of NSW and QLD to proudly bring you their latest projects. **Sunday** at the **Rails**.

VITAMIN Q AT BUDDHA BAR

Vitamin-Q Byron Bay vol 6 is completely different from the last one; it will have urban groove in the town of Byron Bay. It features **DJ Yogurt**, who often plays with well-known world DJs like Jeff Mill, Derrick May, Mix Master Morris and Ken Ishii. One of Byron's longtime favourite DJs, **Nick Taylor**, will also groove the starlight floor! Over time, his sound has evolved through the merging of many different styles, treating dancers with his funky, crunchy and psychedelically sonic sound. Jade is a nova DJ who appeared suddenly at Vitamin-Q Byron Bay vol 5. Stand by at 6pm and get ready to dance, dance, dance! **Saturday** at the **Byron Brewery Buddha Bar**, 6pm. Presale ticket $20 @ Grooven, Byron Bay. Mullum Bookshop, Mullumbimby. Door Price $25.

THE BRIDE IN HEART'S WAKE

Byron Bay-bred and locally based **In Heart's Wake** have just returned to Australia after three months abroad in the United States touring and recording their debut album. They will be playing an all-ages $10 homecoming show at the **Byron Bay Youth Centre** (YAC) on **Thursday** with Sydney's **The Bride** plus special guests in an all-ages show.

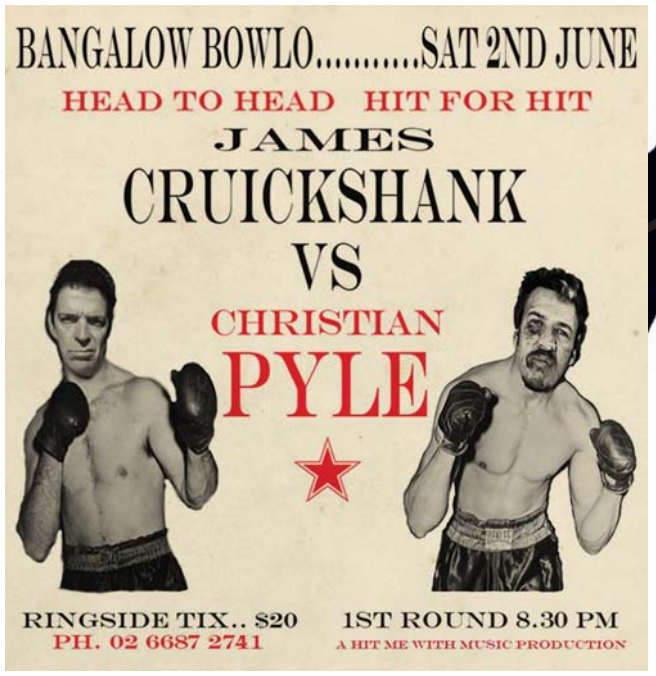

Mungo's Crossword

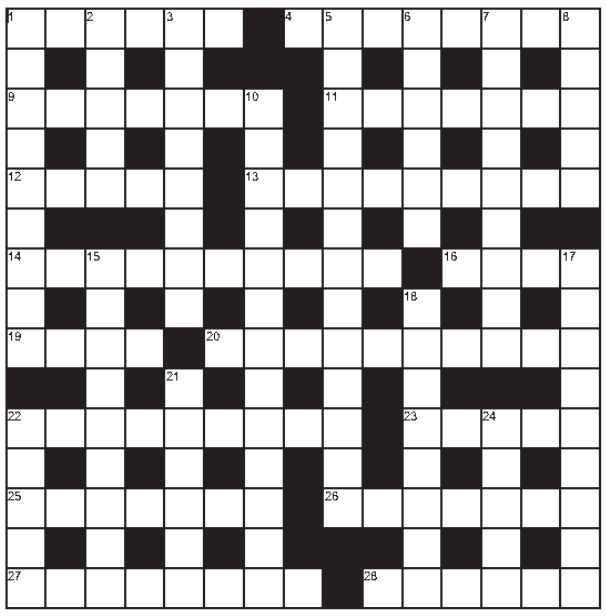

Quick Clues

ACROSS
1. Sixty seconds (6)
4. Former British PM (8)
9. Scooping with the tongue (7)
11. The North Star (7)
12. Upheaval, especially of the weather (5)
13. Non-clerical member of a church (3,6)
14. Branch of mathematics (10)
16. French for 'nothing' (4)
19. Enthusiasm, dash, style (4)
20. Tortuous mountain road or railway (10)
22. Sang, especially to a lover (9)
23. Loosened, opened (5)
25. Native of Calcutta or thereabouts (7)
26. Phrase meaning the very start, the beginning of events (4,3)
27. Appear again, come back into view (8)
28. Vipers or similar snakes (6)

DOWN
1. Dairy-based soft drink (9)
2. Mexican snack food (5)
3. Victories, wins (8)
5. Greeting on someone's natal day (5,8)
6. Bank employee (6)
7. City struck by an atomic bomb (9)
8. Vegetable gum used in varnishes and glues (5)
10. Fiftieth anniversary of connubial bliss (6,7)
15. Under a spell; out of it (2,1,6)
17. Bareness, state of being unclothed (9)
18. Ten cubed (8)
21. Mad, certifiable (6)
22. Serious, not drunk (5)
24. Parasite, bludger (5)

Cryptic Clues

ACROSS
1. Note new vehicle – very small (6)
4. That century, that woman ... Prime Minister! (8)
9. 51cents? B.B.Beating! (7)
11. Look back in Hilton – a star! (7)
12. Small hill, medium outbreak (5)
13. Secular song for each descendant (3,6)
14. Crime that I commit for sums (10)
16. Right, I take two directions – nothing in Paris (4)
19. Dash back; not available, the French (4)
20. Sorceress, black, in a bag, produces a zigzag! (10)
22. Sang of eras ended (9)
23. Peacemaker performed and opened (5)
25. Belgian lost in Calcutta, perhaps (7)
26. Pine about nothing, east of the start of it all (4,3)
27. Germaine, confused about yours truly with English, to appear again (8)
28. Reptiles keen on 14 (6)

DOWN
1. A drink for Klim! (9)
2. Snack not right for broken anchor (5)
3. Victories for old cars (8)
5. Hip party had by eccentric – congratulations! (5,8)
6. Bank employee a whistleblower? (6)
7. Mohair is hot – disaster, A disaster indeed (9)
8. Transgress again? It can be sticky (5)
10. Egg dwindled? No wonder – it's been fifty years since the service (6,7)
15. Newly incarnate? No, out of it (2,1,6)
17. Snakes end badly – well, barely! (9)
18. G for you, old George (8)
21. Silly about sulphur – mad, in fact (6)
22. Solemn and serious, but weep over the queen (5)
24. Hum of a parasite (5)

Last week's solution

Mungo's Crossword first published in *The Week*.

CULTURE

BINGO TOOK MY BABY...

Local talent **Danny Salfield** returns to Byron Bay with a brand-new interactive bar game called **Music Bingo**. **Every Wednesday from 6 June** head to the **Beach Hotel** from 7 till 10pm and get ready to HIT that HIT. Each week is different: one week you might be playing the eighties, fifties and sixties and disco, the next classic rock, nineties and TV theme songs. You get your unique bingo card and stamp of the songs as they are played. Once you get two lines stamped off you win a prize. Prizes on offer for round one are clothing from Affends and Art Park, skydives, vouchers for food and drink, and more. It's about time there was something fun to do in Byron that didn't cost a cent and involved awesome tunes and winning stuff.

MUSIC BINGO WITH DANNY SALFIELD EVERY WEDNESDAY (FROM JUNE 6) AT THE BEACH HOTEL

WHALE OF A TIME

Dean Jeffries heads up **National Whale Day** with ***Migaloo 2*** launch and a **Sea Shepherd fundraiser** on **Saturday**. Be there for the launch of 'Sailing the Winds of Change 2012 and Beyond' campaign for marine conservation on the yacht *Migaloo 2* at **Main Beach** from 3pm with a sand-castle competition and a sunset ceremony. Later that evening at the **Byron Community Centre** join marine activists Jeffries, **Howie Cooke** and shark girl **Madi Pip** and enjoy six short marine and environmental films, followed by music by **Nathan Kaye**, **Darpan** and poetry and wise words by **Gina Lakosta**. This part of the day's proceedings kicks off at 6pm, and if you can't make it then you can watch it stream live from http://migaloo2.com/.

THE SOUL SONIC EXPERIENCE

The Soul Sonic Experience combines a unique vocal training method with profound breath and meditation practices to uncover the sweet power of the soul's voice. This process empowers confidence in every area of life, allowing you to feel good about expressing yourself without fear in the world. **Sasha Michalitsianos** combines the fire of vocal mastery with a deeply intuitive approach, directing each student to find and deepen the core voice within. She will direct sound to clear emotional patterns and allow each person to heal through song, bypassing the thoughts to touch the core where the voice flows evenly and freely. **El Rah** (Vincent) brings his distilled wisdom and awareness to shepherd each person through the veil of their identity to connect with the pure potential within. This process is recommended for singers at every level. There is a Special for *Echo* readers that they can do the Saturday program only for $120. For more information contact Vincent on vselleck888@gmail.com.

CIRCUS BIRTHDAY

Friends of the Circus and Circus Arts Byron Bay are holding their next action-packed **Circus Showcase** on **Thursday** to celebrate their sixth birthday! This month's Showcase will feature a high-octane performance by the HYPER class, a fabulous silks piece by our under-10s, a high-flying trapeze demonstration, plus a new jaw-dropping work by one of our coaches on the cloud swing. Dress up and afterwards why not do something edgy and have a crack at the flying trapeze for just $5, plus the jumping castle will be open for all ages.

Doors open at 6:30pm. **Byron Entertainment Centre, Arts & Industry Park.** Show starts at 7pm and runs till 8pm. $2. Meals and drinks available from the licensed cafe. For more info phone 6685 6566.

BYRON DOES BECKETT

Three by Samuel Beckett is for lovers of great theatre, and for all those who wish to experience an evening of unforgettable drama and music. Director **Anatoly Frusin**, actors **Avikal**, **Linda Rutledge** and **April Galetti**, and lighting designer **Sandesh Gibney** conjure up Samuel Beckett's emotionally gripping world – and immerse you in a night of music and drama that will haunt you long after you leave the theatre. This is a unique opportunity to experience three of this great writer's most challenging and extraordinary works. They are joined by award-winning local sculptor and ceramicist **Susie Olsen**, who is creating the famous urns in which the actors are encased in *PLAY*; and musician **Ian Knowles**, who is playing selections from the cello suites of JS Bach. This exciting artistic collaboration will take you on an incredible inner journey that will touch the heart and astonish the senses! These short plays: *PLAY, NOT I* and *OHIO IMPROMPTU* are challenging, deeply moving, and full of the power of language.

THREE BY SAMUEL BECKETT AT THE DRILL HALL, MULLUM ON FRI-SUN, 15–17 JUNE

Drill Hall, Mullumbimby on **Friday 15** and **Saturday 16 June** at 7.30pm and **Sunday 17 June** at 6pm. Tickets: $22/$18 from The Bookshop, Mullumbimby and Barebones Art Space, Bangalow. Group bookings Ph: 0417 595 067.

CLASSIC CINEMA

Love movies? **Dendy Byron Bay Cinemas** presents a program of **Hollywood classic films every second Monday during June to August**, covering the period from the backstage musical *42nd Street* in 1933 to Audrey Hepburn's most memorable role as Holly Golightly in 1962's *Breakfast at Tiffany's*. Opening the program is *Gone With the Wind*, the acclaimed drama about the American South during the Civil War and the reconstruction that followed. The film is considered one of the best films of all time, and stars Clark Gable as the incomparable Rhett 'frankly my dear I don't give a damn' Butler, Vivien Leigh and Olivia de Havilland. *Gone With the Wind* screens on Monday at 10am and 6pm, with tickets just $9, or $6.50–$7.50 for Club Dendy members. For full program details go to www.dendy.com.au.

LE PREVIEW LE CHEF

From the producers of Academy Award-winning *The Artist* comes *Le Chef*, a French comedy of gastronomic proportions starring Jean Reno and Michael Youn. Jacky Bonnot is an aficionado of haute cuisine. He is self-taught and very talented but stubborn, losing a series of jobs as a cook because he won't lower his standards to meet his customers' menu requests. *Le Chef* previews at Dendy Byron Bay Cinemas on Sunday at 4.30pm, with tickets for Club Dendy members and their guests just $7.

NEVER SAY NEVEN

Melbourne-based comedian **Mick Neven** headlines **The Big Gig Comedy Night** at the **Ballina RSL** this **Thursday**.

Mick is a relative newbie to the world of comedy, but his journey illustrates one of the laws of the business: You can't just become a comedian, comedy just picks you. For comedian Mick Neven, it was clear from the outset that this dry-witted chap was a natural. His first gig was at the Gold Coast Arts Centre in October 2003 when he qualified for the semifinals of the 'Legends of Laughter' competition. Two gigs later he won the princely sum of $300 and decided that standup comedy was easier than working. How wrong could one man be?! Beneath his laidback and approachable on-stage persona, Mick has a sharp wit and skill for observation and storytelling that makes his comedy something that resonates with his audience. While he admits in hindsight that standup comedy is a lot harder than a real job, Mick is keen to focus on the positives. 'But at least you can sleep in, and you get free drinks.' Mick is joined by **Dominick Reynteins**, dry-witted UK comedian who also performs a comically terrifying lock-himself-in-a-box-and-then-insert-knives routine! MC for the evening is none other than mother of five, comedian **Mandy Nolan**. 'I've stopped making babies now,' she laughs 'and started making trouble!' Mandy's outrageous antics always cause a stir!

Show starts at 8pm and is FREE!

MELBOURNE COMEDY COMES TO BALLINA

The Big Melbourne Comedy bus pulls into **Ballina RSL** on **Friday 22 June** with comedian **Dave Thornton** at the helm. Debuting at the Adelaide Fringe Festival, Sydney Comedy and Montreal Just For Laughs Festival and including a return to Edinburgh, the biggest fringe festival in the world, Dave certainly has gained, if anything, a lot of frequent-flyer points. He is a Sagittarian who enjoys long walks in the park and getting caught in the rain. Show at 8pm. Tickets: Adult $25 at the club.

BEACH hotel

Tuesday 29
7.30pm
OPEN MIC NIGHT POOL COMP

Wednesday 30
9.00pm
SURF MOVIE: BAY OF THE DEAD
by Johnny Abegg

Thursday 31
8.30pm
AKOVA 1 MAN 8 INSTRUMENTS

Friday 1
5.00pm
BEACHY FRIDAYS
Cheap drinks & nibblies with
SCOTT DAY_V DUO
9.30pm
A FRENCH BUTLER CALLED SMITH

Saturday 2
9.00pm
DJ LONGTIME & DJ NOWAK

Sunday 3
1pm
SUPERDRY SUNDAYS
4.30pm
ANDREA SOLER
8.00pm
DJ CAPTAIN KAINE

Monday 4
7.00pm
NRL LIVE: EELS v SHARKS

Tuesday 5
7.30pm
OPEN MIC NIGHT POOL COMP

Wednesday 6
7.00pm
HIT THAT HIT! MUSICAL BINGO
Free entry & great prizes

COMING UP...
Thursday 7
BOY & BEAR
(Ticketed)
Friday 8
MADISON KAT
Saturday 9
RENE POGEL & FRIENDS
Sunday 10
MISTA SAVONA

BAY STREET
BYRON BAY
6685 6402
www.beachhotelgigguide.com.au

gigguide

keep up to date with entertainment every day at **www.echonetdaily.net.au**

WEDNESDAY 30

- BEACH HOTEL, BYRON 9PM **SURF MOVIE: BAY OF THE DEAD BY JOHNNY ABEGG**
- HOTEL GREAT NORTHERN, BYRON 7PM **MATT BUGGY**
- THE RAILS, BYRON **BO JENKINS**
- BYRON BREWERY BUDDHA BAR 7.30PM **OPEN MIC W MARIO**
- OPC, BYRON 9PM **KYLE LIONHEART**
- CHEEKY MONKEYS, BYRON **BABE NATION**
- COCOMANGAS, BYRON **POLE DANCING COMP**
- WOODY'S SURF SHACK, BYRON **SURFBOARD GIVEAWAY W DJ GETKANE**
- HOTEL BRUNSWICK 7PM **MOVIE NIGHT: CITY SLICKERS**
- TWIN TOWNS, TWEED HEADS 7.30PM **WALLY & THE GATORS**

THURSDAY 31

- BEACH HOTEL, BYRON 8.30PM **AKOVA 1 MAN 8 INSTRUMENTS**
- HOTEL GREAT NORTHERN, BYRON 6.30PM **DEAD LETTER CIRCUS & FAIR TO MIDLAND**
- THE RAILS, BYRON **NATHAN KAYE**
- BYRON BREWERY BUDDHA BAR 7.30PM **COCKATOO PAUL**
- OPC, BYRON 9PM **MAX N FRIENDS**
- CHEEKY MONKEYS, BYRON **WILD WET T-SHIRT SHOW**
- BYRON THEATRE, COMMUNITY CENTRE 12.30PM **BUGALUGS BUM THIEF BY TIM WINTON PRESENTED BY RIPE & MONKEY BAA**
- BYRON YAC **IN HEART'S WAKE ALL AGES GIG**
- BYRON ENTERTAINMENT CENTRE 6.30PM **CIRCUS ARTS SHOWCASE**
- LA LA LAND, BYRON **RHYS BYNON**
- COCOMANGAS, BYRON **THURSDAY TEMPTATIONS**
- WOODY'S SURF SHACK, BYRON **SANCHEZ & WICKED TRAVEL ADVENTURE GIVEAWAY**
- COURTHOUSE MULLUMBIMBY 5.30PM **MAE WILDE & RETURN OF ASH BELL**
- MULLUM EX SERVICES CLUB 7.30PM **MICK BUCKLEY'S OPEN MIC NIGHT**
- LENNOX HOTEL **JAM NIGHT W MARSHALL**
- BALLINA RSL 8PM **BIG GIG COMEDY W MICK NEVEN, DOM REYNTEINS & MANDY NOLAN**
- NIMBIN HOTEL 6.30PM **ADAM BROWN**

FRIDAY 1

- BEACH HOTEL, BYRON 5.00PM **BEACHY FRIDAYS CHEAP DRINKS & NIBBLIES W SCOTT DAY_V DUO** 9.30PM **A FRENCH BUTLER CALLED SMITH**
- HOTEL GREAT NORTHERN, BYRON **JUNE FUNKOARS**
- THE RAILS, BYRON **A LITTLE PROVINCE**
- BYRON BREWERY BUDDHA BAR 8PM **CBD DUB**
- OPC, BYRON 9PM **KIT BRAY**
- CHEEKY MONKEYS, BYRON **SLAVE AUCTION**
- BYRON THEATRE, COMMUNITY CENTRE 11AM & 7PM **BUGALUGS BUM THIEF BY TIM WINTON PRESENTED BY RIPE & MONKEY BAA**
- LA LA LAND, BYRON **BOMBS AWAY + AND OH! + SPACIE**
- COCOMANGAS, BYRON **DJ JIMMY D + DJ QC**
- WOODY'S SURF SHACK, BYRON 8PM **DJ GETKANE + HAPPY HOUR**
- BANGALOW HOTEL 7.30PM **NITESTAR**
- HOTEL BRUNSWICK 7.30PM **ARCHIE RYE**
- MULLUMBIMBY EX SERVICES 8PM **LISA HUNT MULLUM'S GOT SOUL**
- MIDDLE PUB, MULLUMBIMBY 8PM **BROADFOOT**
- BILLINUDGEL HOTEL SHED 5.30PM **ALTERNATIVE COUNTRY MUSIC CLUB (FAMILY FRIENDLY)** 8.30PM **JEZZABELL'S FORTUNE**
- BALLINA RSL **ROUND MOUNTAIN GIRLS**
- GOLLAN HOTEL, LISMORE 8.30PM **JIMMY WILLING'S HELL IS A CABARET W BERTIE PAGE, GREG SHEEHAN, S SORRENSEN, THE PORNO PUPPETS OF PRAGUE, THE REAL GONE HICK UPS & MORE!**
- STOKERS SIDING HALL 6.45PM **15 MINUTES OF FAME: SUSANNA CARMAN**
- NIMBIN BUSH THEATRE 7PM **ANDREA SOLER**
- TWIN TOWNS, TWEED HEADS 8.30PM **IT'S ONLY ROCK N ROLL W JADE HURLEY**
- SEAGULLS, TWEED HEADS **RETRO DJ**

SATURDAY 2

- BEACH HOTEL, BYRON 9.30PM **DJ LONGTIME + DJ NOWAK**
- HOTEL GREAT NORTHERN, BYRON **KIT BRAY BAND, WANDERING EYES + KYLE LIONHEART**
- THE RAILS, BYRON **STARBOARD CANNONS**
- BYRON BREWERY BUDDHA BAR 7PM **VITAMIN Q BYRON BAY VOLUME 6**
- BYRON MAIN BEACH 3PM **NATIONAL WHALE DAY MIGALOO 2 LAUNCH & SEA SHEPHERD FUNDRAISER**
- BYRON THEATRE, COMMUNITY CENTRE 6PM **SEA SHEPHERD & MIGALOO 2 FUNDRAISER W TALKS BY HOWIE COOKE, DEAN JEFFERYS & MADI PIP PLUS MUSIC BY NATHAN KAYE, DARPAN 7.30PM DREAM DRONE PRESENT SI MULLUMBY & JON WORSLEY**
- OPC, BYRON **DJ EAMSEY**
- CHEEKY MONKEYS, BYRON **LADIES NIGHT**
- LA LA LAND, BYRON **RHYS BYNON**
- COCOMANGAS, BYRON **POLE DJ JIMMY D + DJ QC**
- WOODY'S SURF SHACK, BYRON 8PM **DJ DALLAS + HAPPY HOUR**
- BANGALOW HOTEL 7.30PM **TRAVIS**
- BANGALOW CATHOLIC HALL 6PM **FLAMENCO ARTE GITANA**
- BANGALOW BOWLO 8.30PM **JAMES CRUICKSHANK + CHRISTIAN PYLE**
- HOTEL BRUNSWICK 7.30PM **FATHOM**
- LULU'S, MULLUM 11AM **MARK HEAZLETT**
- BILLINUDGEL HOTEL 8.30PM **MICK BUCKLEY**
- LENNOX HOTEL 9.30PM **BLIND WILLIE WAGTAIL**
- BALLINA RSL 8PM **PHILL & GAZ**
- BALLINA RSL BOWLING CLUB 6PM **GLENN MASSEY**
- SCU UNIBAR, LISMORE **MAZSTOCK: 18 BANDS**
- SEAGULLS, TWEED HEADS **WEST TEXAS CRUDE**
- TWIN TOWNS, TWEED HEADS 8.30PM **THE BIG O STAGE SHOW W GERARD O'DONOGHUE**

SUNDAY 3

- BEACH HOTEL, BYRON 4.30PM **ANDREA SOLER** 8PM **DJ CAPTAIN KAINE**
- HOTEL GREAT NORTHERN, BYRON **MARSHALL**
- THE RAILS, BYRON 2PM **WRITERS @ THE RAILS** 6.30PM **TOM RICHARDSON & JONNO ZILBER**
- OPC, BYRON 5PM **SUPERNOVA JADE**
- LA LA LAND, BYRON **DANIEL WEBBER + DISCROW**
- BYRON BOWLING CLUB 3PM **BAREFOOT BOWLS W LIVE MUSIC**
- BYRON COMMUNITY MARKET 10AM **PASSION FLAMENCA, JUZZIE SMITH, ANDY HOLM + MR BOXMAN**
- BYRON THEATRE, COMMUNITY CENTRE 2PM **KATHY SELBY & FRIENDS PIANO TRIO**
- STARSEED GARDENS TEA HOUSE, BYRON 4PM **TARSHITO & PAUL GUITAR & FLUTE**
- HOTEL BRUNSWICK 4PM **SUNDAY SESSION W FYAH WALK**
- SANDBAR, BRUNSWICK HEADS 10AM **WALDO & GOODFELLOW**
- HARVEST CAFE, NEWRYBAR 4.30PM **DANIEL CHAMPAGNE**
- BILLINUDGEL HOTEL 3PM **SUNDAY JAM**
- BANGALOW BOWLO 9.30PM **BAREFOOT BOWLS**
- BY THE RIVER RESTAURANT, BALLINA 3PM **HORN AMONG THE ROSES**
- BALLINA RSL 2.30PM **HOLLYWOOD TO BROADWAY**
- CUDGEN SURF CLUB 3PM **ADAM BROWN**
- TWEED HEADS GOLF CLUB 2PM **TWEED LINKS MUSIC CLUB**

MONDAY 4

- BEACH HOTEL, BYRON 7.30PM **NRL LIVE: EELS VS SHARKS**
- HOTEL GREAT NORTHERN, BYRON **KYLE LIONHEART**
- THE RAILS, BYRON **JON J BRADLEY**
- OPC, BYRON 9PM **GARRET KATO**
- CHEEKY MONKEYS, BYRON **MAD MEXICAN**
- WOODY'S SURF SHACK, BYRON 8PM **DJ GETKANE + HAPPY HOUR**

TUESDAY 5

- BEACH HOTEL, BYRON 7.30PM **OPEN MIC NIGHT + POOL COMP**
- HOTEL GREAT NORTHERN, BYRON **HARRY HEALY**
- THE RAILS, BYRON **LEIGH JAMES**
- OPC, BYRON **OPEN MIC NIGHT**
- CHEEKY MONKEYS, BYRON **COYOTE UGLY**
- COCOMANGAS, BYRON **CHEAPER TUESDAY**
- WOODY'S SURF SHACK, BYRON **SKYDIVE GIVEAWAY W DJ DALLAS**
- BANGALOW HOTEL **BRACKETS JAM NIGHT**
- BALLINA RSL 6PM **SASSY SALSA** 7PM **READY TO ROCK**

GIG GUIDE DEADLINE – 12PM FRIDAY gigs@echo.net.au p. 6684 1777 f. 6684 1719

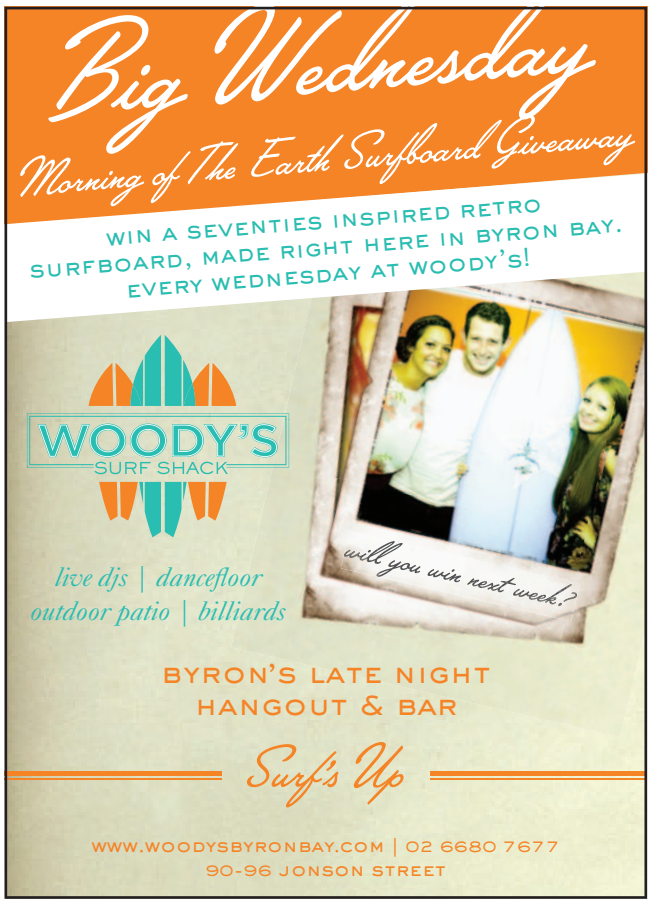

HOTEL BRUNSWICK

MONDAY/TUESDAY
6:00pm
FREE POOL

WEDNESDAY 30
7:00pm
MOVIE NIGHT CITY SLICKERS (M)

THURSDAY 31
7:00pm
RAFFLES
7:30pm
POOL COMP

FRIDAY 1
7:30pm
ARCHIE RYE

SATURDAY 2
7:30pm
FATHOM

SUNDAY 3
SUNDAY SESSIONS
4:30pm
FYAH WALK

Mullumbimbi St
Brunswick Heads
6685 1236

CINEMA REVIEW

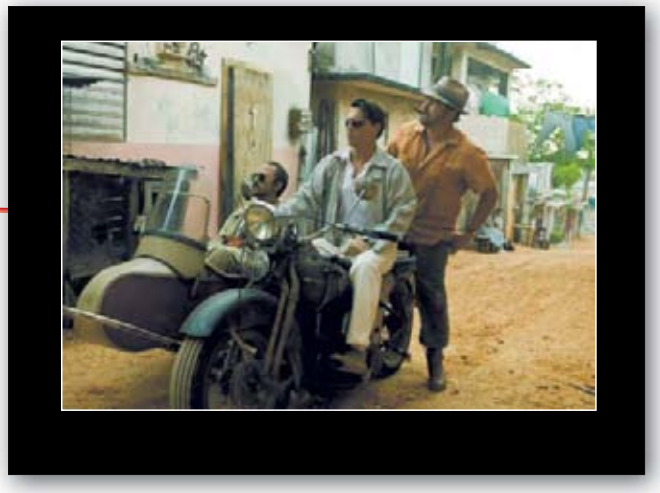

A Dangerous Method

It is a given, is it not, that listening to other people's dreams is a sure-fire way to glaze your eyes with indifference. So why should it be otherwise if the dreams have been dreamt by Carl Jung? Well, to be honest, it's not, even if he does foresee the Great War in one of them. The famous psychoanalyst is played by Michael Fassbender (whom I took to be impersonating Guy Pearce) and an immaculately bearded Sigmund Freud, at first his mentor then his opponent, by Viggo Mortensen. Freud, not surprisingly, smokes an unmistakably phallic cigar all the way through, while Jung makes do with his contemplative pipe. Skinny as a rake and, as always, giving her thrusting jaw a fearful workout, Keira Knightley is Sabina Spielrein, a (real-life) case study who went on to become a prominent shrink in her own right. With a penchant for sadomasochism, she has it off with the married Jung but, given their field of study's preoccupation with sex, the dalliance is surprisingly insipid, even the buttock-flailing bits. Grappling with an eastern European Jewish accent while the two blokes settle for Home Counties English (even when reading letters written in German), Knightley's performance ranges from gob-smacking histrionics to face-pulling earnestness. For all of the volumes that have been written about Freud's and Jung's pioneering work, and for all the pseudo-scientific spin-offs that it has nurtured (whatever happened to rebirthing?), psychology remains theoretical and, to the layperson, self-affirming. David Cronenberg's turgid, intensely wordy film might better have found its way onto the stage where the subject matter could have been approached more directly than through the seductive atmospherics of cinema. 'There were some lovely white blouses, but,' my companion offered, and indeed the costumes are beautiful, though it seemed unduly harsh that poor old Sigmund is not allowed a change of clothes in the years that are encompassed. Recreations of Vienna in the early part of the last century are transporting, but I'm none the wiser. **~ John Campbell**

The Rum Diary

I was in love with this movie from its opening image of a bright red monoplane, accompanied by Deano's dulcets, flying over the glistening blue of the Caribbean. The time is 1960, the place Puerto Rico. Paul Kemp (Johnny Depp), a shiftless young journalist with a keen taste for the grog, has come to work at the San Juan Star. He is allotted the social and astrology pages and hooks up with Sala (Michael Rispoli), one of the journal's long-serving degenerates. Thereafter the story tends to be scrambled, which is only fitting when you consider that it's based on an auto-biographical novel by the master of gonzo, Hunter S. Thompson. Paul finds himself assigned the task of giving favourable coverage to the development plans of Sanderson (Aaron Eckhart) and his bent cronies. Trouble comes in the form of Chenault (Amber Heard), Sanderson's blonde squeeze. If never fully fleshed out, the plot is less significant than Paul's striving to find his own voice as a writer. His road to Damascus moment comes when he and Sala take a newly developed drug (LSD). It's a scene of unashamed truthfulness. Resisting the temptation to go swirly and fuzzy, director Bruce Robinson shoots it straight as Paul, after waiting forlornly for the drug to kick in, hallucinates while he watches Sala's tongue. Out and about and high as kites, Paul then comes face to face with a lobster in a tank – 'that explains it all,' he reflects. Robinson, who has done little since the scurrilous but fondly remembered *Withnail And I* (1987), has made a peculiarly mellow and mild-mannered film, notwithstanding the verisimilitude that is adhered to in its depiction of poverty, neglect and injustice. The cock-fights are authentic, if thankfully short, the bar scenes sweaty and threatening, the juxtaposition of privilege and want stark. And, watching the TV across the alley from Sala's rancid flat, Paul's description of Richard Nixon as 'an ingrate besotted with his own righteousness' might today be perfectly applied to Tony Abbott. Go see it, it's a gas. **~ John Campbell**

pig house flicks
byron lounge cinema
pighouseflicks.com.au
arthouse international classic

Tuesday 29th May
Headhunters 4:00pm
The Way 6:00pm
Romantics Anon. 8:30pm
Wednesday 30th May
The Way 4:00pm
Headhunters 6:30pm
Cafe De Flore 8:30pm
Thursday 31st May
Cafe De Flore 3:30pm
The Way 6:00pm
Salmon Fishing 8:30pm
Friday 1st June
The Way 4:00pm
El Mar Mi Alma 6:30pm
Cafe De Flore 8:00pm
Saturday 2nd June
The Way 1:15pm
Marigold Hotel 3:45pm
Salmon Fishing 6:15pm
Headhunters 8:30pm
Sunday 3rd June
Romantics Anon. 1:45pm
Cafe De Flore 3:30pm
The Way 6:00pm
Salmon Fishing 8:30pm
MagicMon4th June-Tx $8.50
The Way 3:30pm
Marigold Hotel 6:00pm
Salmon Fishing 8:30pm
Tuesday 5th June
Salmon Fishing 3:45pm
Cafe De Flore 6:00pm
Headhunters 8:30pm
Wednesday 6th June
Romantics Anon. 4:30pm
Salmon Fishing 6:15pm
The Way 8:30pm

SALMON FISHING IN THE YEMEN
Romantics Anonymous
CAFE DE FLORE
the way
JO NESBO'S HEADHUNTERS
special return screenings
THE BEST EXOTIC MARIGOLD HOTEL
EL MAR, MI ALMA

1 Skinners Shoot Road
6685 5828
www.pighouseflicks.com.au

Locals Special
New Brighton & Federal residents
all movie tix $8.50
Exc. El Mar Mi Alma until 5th June

DENDY

JOIN CLUB DENDY AND SAVE ON MOVIE TICKETS EVERY DAY
*Plus $1 fee for reusable 3D glasses and online bookings.

	CLUB DENDY 2D	CLUB DENDY 3D	NON-MEMBERS 2D	NON-MEMBERS 3D
Adults	$9.00	$13.50*	$16.00	$18.00*
Seniors	$7.00	$11.00*	$10.00	$13.50*
Children	$9.00	$11.00*	$11.50	$13.50*
Students	$9.00	$13.50*	$13.00	$15.00*

THURSDAY MAY 31 TO WEDNESDAY JUNE 6

BYRON BAY
108 JONSON STREET ✆ 6680 8555
ONLINE BOOKINGS NOW AVAILABLE

NOTE: PROGRAM TIMES START THURSDAY!

A DANGEROUS METHOD (MA15+)
Thu-Sat, Tue: 4:45pm Wed: 10:45am

DARK SHADOWS (M)
Thu-Sat, Tue: 10:30am Wed: 5:00pm

GET THE GRINGO (MA15+)
Thu-Sat, Tue: 10:30am, 4:40pm, 8:45pm
Sun: 2:45pm, 4:45pm, 9:10pm
Mon: 10:30am, 4:40pm, 8:50pm
Wed:12:50pm, 2:50pm, 9:15pm

MEN IN BLACK III (M)
2D Thu-Sat, Tues: 12:50pm, 6:40pm
3D Thu-Sat, Tues: 3:00pm, 9:30pm
2D Sun: 10:20am, 2:40pm, 6:30pm
3D Sun: 8:40pm
2D Mon: 6:40pm
3D Mon: 2:00pm, 4:00pm
2D Wed: 10:30am, 9:20pm
3D Wed: 2:30pm

PROMETHEUS (MA15+)
NO FREE TICKETS
3D Wed: 6:30pm, 9:10pm

THE DICTATOR (MA15+)
Thu-Sat, Tues: 12:30pm, 3:00pm, 6:45pm
Sun: 1:00pm, 2:50pm, 6:45pm
Mon: 12:30pm, 5:00pm, 9:00pm
Wed: 12:40pm, 4:40pm, 7:30pm

THE RUM DIARY (M)
Thu-Sat, Tues: 2:15pm, 8:50pm
Sun: 10:30am, 8:40pm
Mon: 2:15pm
Wed: 4:50pm

WHAT TO EXPECT WHEN YOU'RE EXPECTING (M)
NO FREE TICKETS
Thu-Sat, Tues: 10:40am, 12:50pm, 5:10pm, 7:20pm
Sun: 10:20am, 12:30pm, 4:50pm, 7:00pm
Mon: 10:30am, 12:40pm, 2:50pm, 6:45pm
Wed: 10:30am, 12:40pm, 2:50pm, 7:10pm

CLUB DENDY PREVIEW
Jean Reno Michaël Youn
Le Chef
A delicious new treat from the producers of The Artist
SUNDAY JUNE 3, 4.30PM
MEMBERS & GUESTS TIX JUST $7!

WINTER WONDERLAND
A SEASON OF CLASSIC FILMS
GONE WITH THE WIND
Clark Gable Vivien Leigh Olivia De Havilland
MONDAY JUNE 4, 10AM & 6PM
TIX $9, CLUB DENDY MEMBERS $6.50-$7.50

OPENING THIS WEEK
WHAT TO EXPECT WHEN YOU'RE EXPECTING
Conceived from the best selling book
CAMERON DIAZ CHRIS ROCK
JENNIFER LOPEZ BROOKLYN DECKER

NOW SHOWING
MIB3 3D
Back in time ... to save the future
WILL SMITH TOMMY LEE JONES
JOSH BROLIN EMMA THOMPSON

Johnny Depp
Absolutely nothing in moderation
the RUM DIARY
★★★★ "FABULOUSLY WRITTEN, WONDERFULLY ACTED ... SO FUNNY AND REALLY CHARMING" MARGARET POMERANZ, AT THE MOVIES

Based on the true story of Jung, Freud and the patient who came between them
A DANGEROUS METHOD
KEIRA KNIGHTLEY • VIGGO MORTENSEN • MICHAEL FASSBENDER

He risked his life to ensure that democracy would never come to the country he so lovingly oppressed.
THE DICTATOR
SACHA BARON COHEN
ANNA FARIS BEN KINGSLEY

$8.50 MOVIE TICKETS^
FOR ONE WEEK ONLY
Bring this voucher to DENDY Byron Bay Cinemas to receive discount movie tickets to any film!
Adults $8.50
Children, Students, Seniors $7.50
Add $3 for 3D films (includes 3D glasses)
Bring up to 3 friends for the same special rate^.
VALID FOR ANY FILM at DENDY BYRON BAY UNTIL JUNE 6, 2012
Including Men In Black 3 starring Will Smith & Tommy Lee Jones
STAFF CODES: ECHO1 (Ad) ECHO2 (Senior) ECHO3 (Ad 3D) ECHO4 (Senior 3D)
^Not valid for special events, festivals, premieres, midnight screenings, Met Opera or NT Live performances. Not available for online or phone bookings. Valid only at Dendy Byron Bay. Not Valid for "No Free List" Films. Voucher must be surrendered upon redemption.
www.dendy.com.au

DENDY
OPENING WED JUNE 6
The search for our beginning could lead to our end
Directed by Ridley Scott
PROMETHEUS
NOOMI RAPACE MICHAEL FASSBENDER
IDRIS ELBA CHARLIZE THERON

SPECIAL EVENTS
New York Metropolitan Opera presents
WAGNER'S DREAM
An intimate look at the enormous challenges of staging Wagner's monumental Ring Cycle
A DOCUMENTARY BY SUSAN FROEMKE
SUNDAY JUNE 3, 12.30PM

RING CYCLE ENCORES
DAS RHEINGOLD: SUNDAY JULY 1, 12.30PM
DIE WALKÜRE: SUNDAY JULY 15, 12.30PM
SIEGFRIED: SUNDAY JULY 29, 12.30PM
GÖTTERDÄMMERUNG: SUNDAY AUG 5, 12.30PM

Encore by worldwide popular demand!
Frankenstein
NT live
Jonny Lee Miller Benedict Cumberbatch
VERSION 1: 12.30PM SAT JUNE 9 & SUN JUNE 10
VERSION 2: 12.30PM, SAT JUNE 23 & SUN JUNE 24

BALLINA FAIR SHOPPING CENTRE
FULLY AIR-CONDITIONED
EVERY WED ALL SEATS ALL SESSIONS $8 ONLY
Adults $12
Students/Conc. $10
Children $9
A $3 surcharge applies to all 3D screeenings

LATEST IN DIGITAL SURROUND SOUND
BALLINA FAIR CINEMAS
THURSDAY 31ST MAY TO WEDNESDAY 6TH JUNE

LATEST IN HI-TECH MOVIE PRESENTATION
Cr Kerr & Fox Streets
ADMINISTRATION: Ph. 6686 9600
MOVIELINE: Ph. 6686 9091
WEBSITES: ballina.info/cinema yourmovies.com.au

★ EVERY WEDNESDAY ALL SEATS ALL SESSIONS $8 ONLY ★ ATM NOW AVAILABLE ★

WHAT TO EXPECT WHEN YOU'RE EXPECTING
THUR 31 TO WED 6
★10.10am ★1.45pm ★7.00pm ★9.05pm

SALMON FISHING IN THE YEMEN
THUR 31 TO WED 6
★12.30pm ★5.20pm
LIMITED SEASON

MEN IN BLACK 3
THUR 31 TO WED 6
2D ★10.00am ★5.00pm
3D ★2.05pm ★6.45pm
3D $3 SURCHARGE APPLIES

THE DICTATOR
THUR 31 TO WED 6
★12.10pm ★3.45pm ★7.20pm

DARK SHADOWS
THUR 31 TO WED 6
★11.55am ★8.55pm
FINAL 7 DAYS

THE AVENGERS
THUR 31 TO WED 6
2D ★2.30pm
3D ★4.05pm ★8.40pm
3D $3 SURCHARGE APPLIES

THE BEST EXOTIC MARIGOLD HOTEL
THUR 31 TO WED 6
★10.20am
FINAL 7 DAYS

★ NEXT THURSDAY – PROMETHEUS 2D & 3D ★

Television Guide

1. Romantic comedy at its best when Billy Crystal and Meg Ryan collide in **When Harry Met Sally** (ABC2, Saturday, 8.30pm), based on incidents from the life of director Rob Reiner as told to the multi-talented Nora Ephron, who also wrote the less enchanting *Sleepless In Seattle* and was married to journalist Carl Bernstein of Watergate fame. Chiefly famous for the faked orgasm scene in Katz's deli in Manhattan, but there is plenty else to enjoy. The fun continues into the evening when at 10.05pm ABC2 screens **The Go-Between**, the excellent 1971 drama starring Alan Bates and Julie Christie based on the 1953 novel by by L. P. Hartley (1895–1972) which famously begins: 'The past is a foreign country: they do things differently there.' Reiner also directed *Stand By Me* and *The Princess Bride*, both worth getting your hands on.

2. Now here's a recent Australian film with a stellar cast: Fred Schepsi's **Eye of the Storm** (ABC1, Sunday, 8.30pm), based on Patrick White's famous novel, showcases the talents of Geoffrey Rush, Judy Davis, Charlotte Rampling and Robyn Nevin, to name a few, and benefits from a witty script by Judy Morris. See the film's website at http://theeyeofthestorm.com.au. White is deservedly regarded as one of the great novelists of the 20th century.

WEDNESDAY 30

ABC 1

6.00 ABC News **9.30** Business Today **10.00** Kids' Programs **11.00** Country House Rescue **12.00** Midday Report **12.30** The Return Of Sherlock Holmes **1.30** At The Movies **2.00** Parliament Question Time **3.00** Kids' Programs
6.00 Country House Rescue
7.00 ABC News
7.30 7.30
8.00 Wild Life At The Zoo
8.30 Randling
9.00 Laid (M)
9.30 Agony Aunts (M)
10.00 At The Movies
10.30 Lateline
11.05 The Business **11.30** Review With Myles Barlow (MA) **12.00** The Armstrong And Miller Show (M) **12.30** Parliament Question Time **1.35** Would You Save A Stranger? (M) **2.30** State Game Football – SA v WA

ABC 2

6.00 Kids' Programs
7.00 Spicks And Specks
7.30 Doctor Who
8.30 The Model Agency (M)
9.30 The Truth About Child Brides
10.30 The Gruen Transfer (M)
11.00 Sunday Best (M) **12.30** Coach Trip **1.15** Heartland **2.00** ABC News **2.05** Close

ABC NEWS 24

4.00 Newshour **5.00** BBC World News **5.30** Newsline **6.00** ABC News **9.30** Business Today **10.00** ABC News **12.30** National Press Club Address **1.30** ABC News **2.00** Parliament Question Time **3.30** Afternoon Live **5.30** Capital Hill **5.45** Consumer Quarter **6.00** The Drum **6.45** Food Quarter **7.00** ABC News **7.30** Grandstand **8.00** ABC News **8.30** The Business **9.00** The World **10.00** The Drum **10.45** Food Quarter **11.00** ABC News **11.30** 7.30 **12.00** ABC News **12.30** Lateline **1.00** Newshour **2.00** BBC World News **2.30** The Business **3.00** Australia Network News **3.30** 7.30

SBS 1

5.00 Weatherwatch **5.05** World News **1.00** Insight **2.00** Dateline **3.00** Letters And Numbers **3.30** World News **4.00** The Journal **4.30** Newshour **5.30** Global Village
6.00 Letters And Numbers
6.30 World News Australia
7.30 Predators In Your Backyard
8.35 Extreme Frontiers Canada (M)
9.30 East To West The Middle East
10.30 World News Australia
11.05 Movie: Sophie Scholl – The Final Days (M 2005) German drama
1.10 Movie: Walk On Water (M 2004) Israeli drama **3.00** Weatherwatch

SBS 2

5.00 Weatherwatch **6.00** World News
6.00 Global Village
6.35 Catherine's Italian Kitchen
7.00 Catherine's Roman Holiday
7.35 Inspector Rex
8.30 The Killing (M)
9.40 Movie: Tears For Sale (MA 2008) Serbian fantasy
11.15 Movie: Together (G 2002) Mandarin drama **1.20** Weatherwatch

TEN

6.00 Breakfast **9.00** The Circle **11.30** The Workers **12.00** Dr Phil (M) **1.00** The Doctors **2.00** Ready Steady Cook **3.00** Masterchef Australia **4.00** Totally Wild **4.30** The Bold And The Beautiful **5.00** Ten News
6.00 The Project
7.00 Masterchef Australia
8.30 Offspring
9.30 The Good Wife (M)
10.30 Numb3rs (M)
11.30 The Late Show **12.30** Infomercials **4.00** Religion **5.00** Infomercial

ELEVEN

6.00 Kids' Programs **9.00** Dr Quinn Medicine Woman **10.00** 7th Heaven **11.00** The Love Boat **12.00** Charmed **1.00** Jag **2.00** MacGyver **3.00** Infomercial **3.30** Cheers **4.00** Becker **4.30** Family Ties **5.00** Happy Days **5.30** The Brady Bunch
6.00 The Simpsons
6.30 Neighbours
7.00 Everybody Loves Raymond
7.30 The Simpsons
8.00 Futurama
8.30 The Simpsons
9.00 Futurama
10.00 The Cleveland Show (M)
10.30 Frasier
11.30 The Late Late Show **12.30** Becker **1.00** King Of Queens **1.30** Happy Days **2.00** The Love Boat **3.00** Charmed **4.00** Dr Quinn Medicine Woman **5.00** 7th Heaven

ONE HD

6.00 Serie A Season Review **6.30** World Of Free Sports **7.00** Championship Netball **9.00** Major League Baseball – LIVE **12.00** World Championship Triathlon – Madrid **2.30** Omnisport **3.00** I Fish **3.30** Get Smart **4.00** Emergency Search & Rescue **4.30** Beach Patrol **5.00** I Fish **5.30** Hogan's Heroes
6.00 M*A*S*H
6.30 Get Smart
7.00 Cops
7.30 Fear Factor
8.30 Homeland (M)
9.30 Sons Of Anarchy (AV)
10.30 Burn Notice (M)
11.30 M*A*S*H **12.00** Crash Course **12.30** Omnisport **1.00** Pro Bull Riding **2.00** NASCAR Sprint Cup – Charlotte **5.00** British Touring Car Championship

PRIME

6.00 Sunrise **9.00** The Morning Show **11.30** Seven News **12.00 Movie: The Dive From Clausen's Pier** (M 2005) US drama. Michelle Trachtenberg, Will Estes **2.00** Dr Oz **3.00** Border Patrol **3.30** Kids' Programs **4.30** Seven News **5.00** The Price Is Right **5.30** Deal Or No Deal
6.00 Prime News
6.30 Seven News
7.00 Home And Away
7.30 Australia's Got Talent
9.00 The Amazing Race Australia
10.30 How I Met Your Mother
11.00 Happy Endings **11.30** Parks And Recreation (M) **12.00** Eastbound & Down (MA) **12.30** Home Shopping **5.30** News

7TWO

6.30 Total Girl **9.00** Home And Away **9.30** Sons And Daughters **10.00** Coronation Street **10.30** Shortland Street **11.00** Bargain Hunt **12.00** Kojak (M) **1.00** The Secret Mediterranean **2.00 Movie: Don't Knock The Twist** (G 1962) US musical. Gene Chandler, Vic Dana **4.00** Animal Academy **4.30** Doctor On The Go **5.00** Murphy Brown **5.30** Mad About You
6.00 Dad's Army
6.30 Bargain Hunt
7.30 Heartbeat
8.30 Maigret
9.40 Life Begins (M)
10.40 Open All Hours **11.10** The Bill (M) **12.10** The Sweeney (M) **1.05** Six Feet Under (M) **2.00** Home Shopping **3.30** Room For Improvement **4.00** Where The River Runs **4.30** Shortland Street **5.00** Home Shopping

7MATE

6.30 Kids' Programs **9.00** NBC Today **11.00** Adam 12 **11.30** Newsradio **12.00** TJ Hooker (M) **1.00** Miami Vice (M) **2.00** S.W.A.T. **3.00** Motor Mate **4.30** Monster Garage **5.30** That '70s Show
6.00 Scrubs
7.00 How I Met Your Mother
7.30 Mythbusters
8.30 Hardcore Pawn (M)
9.30 American Pickers
11.30 Rude Tube (M) **12.00** TJ Hooker (M) **1.00** Miami Vice (M) **2.00** Home Shopping **3.30** Room For Improvement **4.00** S.W.A.T. **5.00** Adam 12 **5.30** Home Shopping

NBN

5.30 Today **9.00** Mornings **11.00** Home Shopping **12.00** The Ellen Degeneres Show **1.00** The View **2.00** Days Of Our Lives **3.00** Entertainment Tonight **3.30** Kids' Programs **4.30** NBN News **5.30** Hot Seat
6.00 NBN News
7.00 A Current Affair
7.30 The Block
8.25 Lotto
8.30 The Mentalist (M)
9.30 RPA
10.30 Embarrassing Bodies (M)
11.30 Weeds (MA) **12.00** Eclipse **12.30** 20/20 **1.30** Home Shopping **3.30** Good Morning America **5.00** Early Morning News

GO!

6.00 Kids' Programs **1.00** Seinfeld **1.30** Entertainment Tonight **2.00** TMZ **2.30** The Nanny **3.00** Kids' Programs
6.00 Seinfeld
6.30 Two And A Half Men
7.00 The Big Bang Theory
8.00 Two And A Half Men
8.30 2 Broke Girls (M)
9.30 Movie: Reindeer Games (AV 2000) US action. Ben Affleck, Charlize Theron
11.30 South Park (MA) **12.00** TMZ **12.30** The Nanny **1.00** Wipeout **2.00** Home Shopping **4.00** Green Acres **5.00** Animaniacs **5.30** The Flintstones

GEM

6.00 Today **9.00** Home Shopping **10.30** Alive & Cooking **11.00** Friends **12.00 Movie: High Country** (PG 1983) Australian drama. John Waters, Tom Oliver **2.00** The Farmer Wants A Wife **3.00** The Zoo **3.30** Yes Minister **4.00** The Block **5.00** The Ellen Degeneres Show
6.00 Friends
7.00 The Zoo
7.30 Dog Rescue
8.00 Remarkable Vets
8.30 Britain's Youngest Boarders
9.30 Embarrassing Bodies (M)
10.30 How Clean Is Your House
11.30 Conan (M) **12.30** Friends **1.00** Seaway **2.00** Home Shopping **4.30** Religion **5.00** Friends **5.30** Today

All ratings in this guide are G or PG unless otherwise stated.

THURSDAY 31

ABC 1

6.00 ABC News **9.30** Business Today **10.00** Kids' Programs **11.00** Country House Rescue **12.00** Midday Report **12.30** The Return Of Sherlock Holmes **1.30** At The Movies **2.00** Parliament Question Time **3.00** Kids' Programs
6.00 River Cottage
7.00 ABC News
7.30 7.30
8.00 Catalyst
8.30 Silk (M)
9.30 Secrets Of The Superbrands
10.25 Lateline
11.00 The Business **11.25** Mapping The World **12.20** Parliament Question Time **1.25** Silk (M) **2.25** rage (MA)

ABC 2

6.00 Kids' Programs
7.00 Spicks And Specks
7.30 Doctor Who
8.30 The Marngrook Footy Show
9.30 Alan Carr
10.20 Arrested Development (M)
10.40 The Gruen Transfer (M) **11.10** Laid (M) **11.40** The Model Agency (M) **12.30** Whisker Wars **12.55** The Marngrook Footy Show **1.50** ABC News **1.55** Close

ABC NEWS 24

4.00 Newshour **5.00** BBC World News **5.30** Newsline **6.00** ABC News **9.30** Business Today **10.00** ABC News **12.30** Newsline **1.00** ABC News **2.00** Parliament Question Time **3.30** Afternoon Live **5.30** Capital Hill **5.45** Environment Quarter **6.00** The Drum **6.45** Weather Quarter **7.00** ABC News **7.30** Grandstand **8.00** ABC News **8.30** The Business **9.00** The World **10.00** The Drum **10.45** Weather Quarter **11.00** ABC News **11.30** 7.30 **12.00** ABC News **12.30** Lateline **1.00** Newshour **2.00** BBC World News **2.30** The Business **3.00** Australia Network News **3.30** 7.30

SBS 1

5.00 Weatherwatch **5.05** World News **1.00** Food Lovers' Guide To Australia **1.30** William Shatner's Weird Or What? **2.30** If Only **3.00** Letters And Numbers **3.30** World News **4.00** The Journal **4.30** Newshour **5.30** Global Village
6.00 Letters And Numbers
6.30 World News Australia
7.30 French Food Safari
8.00 Island Feast
8.30 Heston's Feasts
9.30 The Family UK (M)
10.30 World News Australia
11.00 How To Get More Sex (M) **11.30** Erotic Tales (MA) **12.00** Dave In The Life (M) **12.30 Movie: Infernal Affairs 3** (M 2003) Cantonese thriller **2.35** Weatherwatch

SBS 2

5.00 Weatherwatch **6.00** World News
6.00 Global Village
6.30 Catherine's Italian Kitchen
7.00 Catherine's Roman Holiday
7.30 Asia's Monarchies Brunei
8.30 My Barefoot Friend (M)
9.30 Movie: Molière (PG 2007) French comedy
11.40 Movie: Anthony Zimmer (M 2005) French thriller **1.15** Weatherwatch

TEN

6.00 Breakfast **9.00** The Circle **11.30** The Workers **12.00** Dr Phil **1.00** The Doctors **2.00** Ready Steady Cook **3.00** Masterchef Australia **4.00** Scope **4.30** The Bold And The Beautiful **5.00** Ten News
6.00 The Project
7.00 Masterchef Australia
8.00 Glee
9.00 Law & Order (M)
11.00 Numb3rs (M) **12.00** The Late Show **1.00** Infomercials **4.00** Religion **5.00** Infomercial

ELEVEN

6.00 Kids' Programs **9.00** Dr Quinn Medicine Woman **10.00** 7th Heaven **11.00** The Love Boat **12.00** Charmed **1.00** Jag **2.00** MacGyver **3.00** Infomercial **3.30** Cheers **4.00** Becker **4.30** Family Ties **5.00** Happy Days **5.30** The Brady Bunch
6.00 The Simpsons
6.30 Neighbours
7.00 Everybody Loves Raymond
7.30 The Simpsons
8.30 Star Trek Next Generation
11.30 The Late Late Show **12.30** Becker **1.00** King Of Queens **1.30** Happy Days **2.00** The Love Boat **3.00** Charmed **4.00** Dr Quinn Medicine Woman **5.00** 7th Heaven

ONE HD

6.00 Pro Bull Riding **7.00** Championship Netball **9.00** Major League Baseball – LIVE **12.00** World Championship Triathlon – Madrid **2.30** Fear Factor **3.30** Get Smart **4.00** Emergency Search & Rescue **4.30** Beach Patrol **5.00** I Fish **5.30** Hogan's Heroes
6.00 M*A*S*H
6.30 Get Smart
7.00 Cops
7.30 Extreme Fishing
8.30 The NRL Game Plan
9.30 Movie: A River Runs Through It (M 1992) US drama. Craig Sheffer, Brad Pitt
11.30 The AFL Game Plan **12.30** M*A*S*H **1.00** I Fish **2.00** Omnisport **2.30** Serie A Football **3.00** Major League Baseball

PRIME

6.00 Sunrise **9.00** The Morning Show **11.30** Seven News **12.00 Movie: A Kiss Before Dying** (M 1991) UK mystery. Matt Dillon, Sean Young **2.00** Dr Oz **3.00** Border Patrol **3.30** Kids' Programs **4.30** Seven News **5.00** The Price Is Right **5.30** Deal Or No Deal
6.00 Prime News
6.30 Seven News
7.00 Home And Away
7.30 Border Security
8.00 The Force
8.30 Medical Emergency
9.00 Grey's Anatomy (M)
10.00 Desperate Housewives (M)
11.00 Private Practice (M) **12.00** Auction Squad **1.00** Home Shopping **5.30** News

7TWO

6.30 Total Girl **9.00** Home And Away **9.30** Sons And Daughters **10.00** Coronation Street **10.30** Shortland Street **11.00** Bargain Hunt **12.00** Kojak (M) **1.00** The Secret Mediterranean **2.00 Movie: Gideon Of Scotland Yard** (PG 1958) UK action. Jack Hawkins, Cyril Cusack **4.00** Night Court **4.30** Doctor On The Go **5.00** Murphy Brown **5.30** Mad About You
6.00 Dad's Army
6.30 Bargain Hunt
7.30 The Royal
8.30 A Touch Of Frost (M)
10.40 Open All Hours **11.15** The Bill (M) **12.30** Six Feet Under (M) **3.30** Kojak (M) **4.30** Shortland Street **5.00** Home Shopping

7MATE

6.30 Kids' Programs **9.00** NBC Today **11.00** Adam 12 **11.30** Newsradio **12.00** TJ Hooker (M) **1.30** Miami Vice (M) **2.00** S.W.A.T. **3.00** Motor Mate **4.30** Monster Garage **5.30** That '70s Show
6.00 Scrubs
7.00 How I Met Your Mother
7.30 Swamp People
8.30 America's Hardest Prisons (M)
9.30 Operation Repo (M)
11.00 Jail (M) **12.00** The Chaser's War On Everything (M) **12.30** TJ Hooker **1.30** Miami Vice (M) **2.30** Motor Mate **4.00** S.W.A.T. **5.00** Adam 12 **5.30** Home Shopping

NBN

5.30 Today **9.00** Mornings **11.00** Home Shopping **12.00** The Ellen Degeneres Show **1.00** The View **2.00** Days Of Our Lives **3.00** Entertainment Tonight **3.30** Kids' Programs **4.30** NBN News **5.30** Hot Seat
6.00 NBN News
7.00 A Current Affair
7.30 The Block
8.30 Hot Property
9.00 CSI (M)
10.00 The NRL Footy Show (M)
11.45 The AFL Footy Show (M) **1.30** Skippy **2.00** Infomercials **3.30** Good Morning America **5.00** Early Morning News

GO!

6.00 Kids' Programs **1.00** Seinfeld **1.30** Entertainment Tonight **2.00** TMZ **2.30** The Nanny **3.00** Kids' Programs
6.00 Seinfeld
6.30 Two And A Half Men
7.00 The Big Bang Theory
7.30 Community
8.00 The Big Bang Theory
9.30 Two And A Half Men (M)
10.30 Hard Times Of RJ Berger (MA)
11.30 Eclipse **12.00** TMZ **12.30** The Nanny **1.00** Wipeout **2.00** Home Shopping **4.00** Green Acres **5.00** Animaniacs **5.30** The Flintstones

GEM

6.00 Today **9.00** Home Shopping **10.30** Alive & Cooking **11.00** Friends **12.00 Movie: Amorous Prawn** (G 1962) UK comedy. Ian Carmichael, Joan Greenwood **2.00** Dog Rescue **2.30** Remarkable Vets **3.00** How Clean Is Your House **4.00** The Block **5.00** The Ellen Degeneres Show
6.00 Friends
7.00 The Zoo
7.30 Child Genius
8.30 Selling Houses Abroad
9.30 The Politically Incorrect Parenting Show
10.00 The Nanny
11.00 Sensing Murder (M) **12.00** Conan (M) **1.00** Seaway **2.00** Home Shopping **4.30** Religion **5.00** Friends **5.30** Today

FRIDAY 1

ABC 1

4.00 The New Inventors **4.30** River Cottage **5.15** Gardening Australia **5.30** Eggheads **6.00** ABC News **9.30** Business Today **10.00** Kids' Programs **11.00** Catalyst **11.30** One Plus One **12.00** Midday Report **12.30** Dalziel And Pascoe (M) **2.00** Secrets Of The Superbrands **3.00** Kids' Programs
6.00 Grand Designs Revisited
7.00 ABC News
7.30 7.30
8.00 Mad As Hell
8.30 Silent Witness (M)
9.30 Taggart (M)
10.15 Lateline
11.00 Comedy Roadshow (M) **11.45** rage (MA)

ABC 2

6.00 Kids' Programs
7.00 Spicks And Specks
7.30 Doctor Who
8.30 The Seven Ages Of Love
9.30 The Real Hustle
10.00 The Truth About Child Brides
11.00 The Gruen Transfer (M) **11.30** Being Human (MA) **12.30** Being Erica (M) **1.10** OMG! Sextuplets! **1.50** ABC News **1.55** Close

ABC NEWS 24

4.00 Newshour **5.00** BBC World News **5.30** Newsline **9.30** Business Today **10.00** ABC News **12.30** Newsline **1.00** ABC News **2.30** One Plus One **3.00** Afternoon Live **5.30** Capital Hill **6.00** Planet America **6.45** ABC Open **7.00** ABC News **7.30** Contact Sport **8.00** News Exchange **8.30** One Plus One **9.00** The World **10.00** Planet America **10.45** ABC Open **11.00** ABC News **11.30** Capital Hill **12.00** ABC News **12.20** Lateline **1.00** Newshour **2.00** BBC World News **2.30** 7.30 **3.00** Australia Network News **3.30** 7.30

SBS 1

5.00 Weatherwatch **5.05** World News **1.00** Food Lovers' Guide To Australia **1.30** Rituals **2.30** Living Black **3.00** Letters And Numbers **3.30** World News **4.00** The Journal **4.30** Newshour **5.30** Global Village
6.00 Letters And Numbers
6.30 World News Australia
7.30 Town
8.30 The Story Of Wales
9.35 World's Biggest Bomb
10.30 World News Australia
11.05 Movie: Ah! The Libido (M 2009) French romantic comedy **12.35 Movie: The Secret** (M 2006) Swedish crime **2.15** Weatherwatch

SBS 2

5.00 Weatherwatch **6.00** World News
6.00 Global Village
6.30 Catherine's Italian Kitchen
7.00 Catherine's Roman Holiday
7.30 Insight
8.30 Dateline
9.30 Movie: Salaam Namaste (M 2005) Bollywood
12.10 Movie: A Chinese Odyssey (PG 2002) Cantonese comedy **1.50** Weatherwatch

TEN

6.00 Breakfast **9.00** The Circle **11.30** The Workers **12.00** Dr Phil (M) **1.00** The Doctors **2.00** Ready Steady Cook **3.00** Masterchef Australia **4.00** H_2O – Just Add Water **4.30** The Bold And The Beautiful **5.00** Ten News
6.00 The Project
7.00 Masterchef Australia
8.10 The Living Room
9.10 Movie: Fame (PG 2009) US drama. Kelsey Grammer, Bebe Neuwirth
11.15 Movie: Swept Away (M 2002) UK comedy. Bruce Greenwood, Madonna **1.00** Late Show **2.00** Valentine (M) **3.00** Infomercials **5.30** Religion

ELEVEN

6.00 Kids' Programs **9.00** Dr Quinn Medicine Woman **10.00** 7th Heaven **11.00** The Love Boat **12.00** Charmed **1.00** Jag **2.00** MacGyver **3.00** Infomercial **3.30** Cheers **4.00** Becker **4.30** Family Ties **5.00** Happy Days **5.30** The Brady Bunch
6.00 The Simpsons
6.30 Neighbours
7.00 Everybody Loves Raymond
7.30 The Simpsons
8.30 Snog Marry Avoid
9.45 New Zealand's Next Top Model
10.50 Sex And The City (M/MA) **12.10** The Late Late Show **1.00** Becker **1.30** Cheers **2.00** The Love Boat **3.00** Charmed **4.00** Dr Quinn Medicine Woman **5.00** 7th Heaven

ONE HD

6.00 World Championship Triathlon – Madrid **7.00** NASCAR Sprint Cup **10.00** NASCAR Nationwide Series **11.00** NASCAR Sprint Cup **12.00** The NRL Game Plan **1.00** The AFL Game Plan **2.00** Omnisport **2.30** I Fish **3.00** Beach Patrol **3.30** Get Smart **4.00** Emergency Search & Rescue **4.30** Beach Patrol **5.00** I Fish **5.30** Hogan's Heroes
6.00 M*A*S*H
6.30 Get Smart
7.00 Cops
7.30 The Sketch Show
8.00 Whose Line Is It Anyway?
8.30 Movie: A.I. Artificial Intelligence (M 2001) US adventure. Haley Joel Osment, Frances O'Connor
11.35 Compete For The Meat (M) **12.35** Whose Line Is It Anyway? **1.05** Crash Course **1.35** Ross Kemp In Afghanistan (AV) **2.35** Omnisport **3.00** Major League Baseball

PRIME

6.00 Sunrise **9.00** The Morning Show **11.30** Seven News **12.00 Movie: Stakeout** (M 1987) US action. Richard Dreyfuss, Emilio Estevez **2.30** Dr Oz **3.30** Kids' Programs **4.30** Seven News **5.00** The Price Is Right **5.30** Deal Or No Deal
6.00 Prime News
6.30 Seven News
7.00 Home And Away
7.30 Better Homes And Gardens
9.00 Movie: Bruce Almighty (M 2003) US comedy. Jim Carrey, Morgan Freeman
11.00 Most Shocking (M) **12.00** Last Days Of Michael Jackson (M) **1.00 Movie: Straight From The Heart** (PG 2003) US drama. Teri Polo, Andrew McCarthy **3.00** Home Shopping

7TWO

6.30 Total Girl **9.00** Home And Away **9.30** Sons And Daughters **10.00** Coronation Street **10.30** Shortland Street **11.00** Bargain Hunt **12.00** Kojak (M) **1.00** The Secret Mediterranean **2.00 Movie: Siege Of The Saxons** (PG 1963) UK adventure. Janette Scott, Ronald Lewis **4.00** Night Court **4.30** Doctor On The Go **5.00** Murphy Brown **5.30** Mad About You
6.00 Dad's Army
6.30 Bargain Hunt
7.30 SeaChange
8.30 Escape To The Country
11.40 Movie: Carry On Dick (M 1974) UK comedy. Sid James, Barbara Windsor **1.30** Six Feet Under (M) **4.30** Shortland Street **5.30** Home Shopping

7MATE

6.30 Kids' Programs **9.00** NBC Today **11.00** Adam 12 **11.30** Newsradio **12.00** TJ Hooker **1.00** Miami Vice (M) **2.00** S.W.A.T. **3.00** Motor Mate **4.30** Fifth Gear **5.00** Zoom TV **5.30** Monster Garage
6.30 Scrubs
7.30 AFL Premiership Season LIVE – St Kilda v Richmond
11.00 Rude Tube (M) **11.30** Jersey Shore (M) **12.30** Blokesworld (MA) **1.00** TJ Hooker **2.00** Miami Vice (M) **3.00** Motor Mate **4.30** Newsradio **5.00** S.W.A.T.

NBN

5.30 Today **9.00** Mornings **11.00** Home Shopping **12.00** The Ellen Degeneres Show **1.00** The View **2.00** Days Of Our Lives **3.00** Entertainment Tonight **3.30** Kids' Programs **4.30** NBN News **5.30** Hot Seat
6.00 NBN News
7.00 A Current Affair
7.30 Friday Night Football LIVE – Manly Sea Eagles v St George Illawarra Dragons
9.30 Friday Night Football Gold Coast Titans v North Queensland Cowboys
11.30 Movie: The Rookie (M 1990) US action. Clint Eastwood, Charlie Sheen **1.45 Movie: Ziggy Stardust & The Spiders From Mars** (PG 1983) UK musical documentary. David Bowie, Mick Ronson **3.30** Entertainment Tonight **4.00** Danoz **4.30** Good Morning America

GO!

6.00 Kids' Programs **1.00** Seinfeld **1.30** Entertainment Tonight **2.00** TMZ **2.30** The Nanny **3.00** Kids' Programs
7.30 Movie: Paul Blart – Mall Cop (PG 2009) US comedy. Kevin James, Keir O'Donnell
9.30 Movie: Lethal Weapon 3 (M 1992) US action. Mel Gibson, Danny Glover
11.50 Seinfeld **12.10** TMZ **12.30** The Nanny **1.00** The Bachelor **5.00** Bratz **5.30** Tamagotch!

GEM

6.00 Today **9.00** Home Shopping **10.30** Alive & Cooking **11.00** Friends **12.00 Movie: Saturday Island** (PG 1952) WWII drama. Linda Darnell, Tab Hunter **2.00** Child Genius **3.00** Selling Houses Abroad **4.00** The Block **5.00** The Ellen Degeneres Show
6.00 Friends
7.00 The Zoo
7.30 Surfing The Menu
8.30 Law & Order (M)
9.30 The Closer (M)
10.30 Rizzoli & Isles (AV)
11.30 Conan (M) **12.30** Psychic TV **2.00 Movie: Night Boat To Dublin** (PG 1946) WWII drama. Robert Newton, Muriel Pavlow **3.50 Movie: Hue And Cry** (G 1947) UK comedy. Alastair Sim, Jack Warner **5.30** Gilligan's Island

SATURDAY 2

ABC 1
5.00 rage (PG) **11.00** Spicks And Specks **11.30** 7.30 **12.00** Foreign Correspondent **12.30** Australian Story **1.00** Collectors **1.30** Eggheads **2.00** The National Parks **3.00** Shute Shield Rugby Union **5.00** Bill's Tasty Weekends **5.40** Wild At Heart

6.30 Gardening Australia
7.00 ABC News
7.30 New Tricks
8.30 The Body Farm (M)
9.30 Hustle
10.30 United States Of Tara (M)
11.25 rage (MA)

ABC 2
6.00 Kids' Program

7.00 Spicks And Specks
7.30 Mad As Hell
8.00 At The Movies
8.30 Movie: When Harry Met Sally… (M 1989) US comedy. Billy Crystal, Meg Ryan
10.05 Movie: The Go-Between (M 1971) UK drama. Julie Christie, Alan Bates

12.00 The Real Hustle **12.30** Shrink Rap: Salman Rushdie **1.20** Eataholics **2.15** ABC News **2.20** Close

ABC NEWS 24
4.00 Newshour **5.00** BBC World News **5.30** Capital Hill **6.00** 7.30 **6.30** State To State **7.00** ABC News **7.30** Contact Sport **8.00** Weekend Breakfast **11.30** The World This Week **12.00** ABC News **12.45** Food Quarter **1.00** Big Ideas **2.00** ABC News **2.30** Contact Sport **3.00** ABC News **3.30** Catalyst **4.00** ABC News **4.30** At The Movies **5.00** ABC News **5.30** One Plus One **6.00** ABC News **6.30** Foreign Correspondent **7.00** ABC News **7.30** State To State **8.00** Four Corners **8.45** Big Ideas **9.00** ABC News **9.30** The World This Week **10.00** ABC News **10.30** Big Ideas **11.00** Planet America **11.45** Weather Quarter **12.00** Q&A **1.00** Newshour **2.00** BBC World News **2.30** 7.30 **3.00** The World This Week **3.30** 7.30

SBS 1
5.00 Weatherwatch **5.05** World News **8.05** Weatherwatch **8.15** World Cup Qualifier LIVE – Argentina v Ecuador **10.30** World News **1.00** San Remo Song Festival **2.55** Rubinstein By The Rubinsteins **3.55** Piano Man **4.30** Newshour **5.35** Rex In Rome

6.30 World News Australia
7.30 Bollywood Star
8.30 Movie: Dhoom 2 (M 2006) Bollywood
11.20 Movie: Dororo (MAV 2007) Japanese fantasy **1.40** Ugly Americans (M) **2.35** Weatherwatch

SBS 2
5.00 Weatherwatch **6.00** World News

6.00 Catherine's Italian Kitchen
6.30 My Greek Kitchen
7.00 Food Trip
7.30 Voyages Of Discovery
8.30 Hollywood
9.30 Movie: Pan's Labyrinth (MAV 2006) Spanish fantasy
11.35 Movie: Strayed (M 2003) French drama **1.15** Weatherwatch

TEN
6.00 Kids' Programs **9.30** Places We Go **10.00** Hot30 Countdown **12.00** Radar **12.30** The Hit Rater.Com **1.00** White House: Through The Lens **2.00** The Hunt For Hendra **3.00** Merlin **4.00** What's Up Down Under **4.30** Places We Go **5.00** TEN News

6.00 Judge Judy
6.30 Modern Family
7.30 The Hotel Inspector
8.30 Graham Norton Show (M)
9.30 Movie: X-Men United (M 2003) US action. Hugh Jackman, Patrick Stewart
12.10 Movie: Day Watch (AV 2006) Russian action. Konstantin Khabenskiy, Mariya Poroshina **3.00** Infomercials **4.00** Religion

ELEVEN
6.00 Kids' Programs **7.00** The Brady Bunch **7.30** Happy Days **8.00** Infomercial **9.00** Country Music TV **11.30** King Of Queens **12.00** Charmed **1.00** Jag **2.00** MacGyver **3.00** Infomercial **3.30** Cheers **4.00** Becker **4.30** Family Ties **5.00** Happy Days **5.30** The Brady Bunch

6.00 The Simpsons
6.30 Becker
7.30 Everybody Loves Raymond
8.00 Becker
8.30 Star Trek Voyager
11.30 Hot30 Countdown **1.30** The Hit Rater.com **2.00** Cheers **2.30** Becker **3.00** Charmed **4.00** Becker **4.30** King Of Queens **5.00** Happy Days **5.30** Everybody Loves Raymond

ONE HD
6.00 Surf Living Saving National Championships – Kurrawa **8.00** World Championship Triathlon – Madrid **9.00** Ironman Australia **10.00** Pro Bull Riding **11.00** Rugby Classic **1.00** Isle Of Man TT Preview **2.00** Crash Course **2.30** Whose Line Is It Anyway? **3.00** Get Smart **3.30** The WWE Experience **4.30** M*A*S*H **5.00** Alby Mangels Adventure Bound

6.00 Get Smart
6.30 Talkin' 'Bout Your Generation
7.30 M*A*S*H
8.30 Cops (M)
9.30 MotoGP Qualifying LIVE – Catalunya, Spain
11.00 Before The Game **12.00** Compete For The Meat (M) **1.00** I Fish **2.00** Omnisport **2.30** World Of Free Sports **3.00** NASCAR Sprint Cup

PRIME
6.00 Kids' Programs **7.00** Weekend Sunrise **9.00** The Morning Show **10.00** Kids' Programs **12.00** V8 Xtra **12.30** Possum's Club **1.00 Movie: Five Children And It** (PG 2004) French adventure. Tara Fitzgerald, Freddie Highmore **3.00 Movie: High School Musical 3** (G 2008) US comedy. Zac Efron, Vanessa Hudgens **5.30** Sydney Weekender

6.00 Seven News
6.30 Movie: Pirates Of The Caribbean – The Curse Of The Black Pearl (PG 2003) US adventure. Johnny Depp, Geoffrey Rush
9.35 Movie: Hulk (M 2003) US action. Eric Bana, Jennifer Connelly
12.35 Animal Cunning **1.35** Home Shopping

7TWO
6.30 Kids' Programs **10.00** Home Shopping **11.00** Beautiful Homes And Great Estates **11.30** Great South East **12.00** Creek To Coast **12.30** Queensland Weekender **1.00** Sydney Weekender **1.30** Weekend Kitchen **4.30** Adventure Golf **5.00** No Leave No Life **5.30** Globe Trekker

6.30 Down To Earth
7.45 Heartbeat
9.45 Taggart (M)
12.00 Black Sheep Squadron **1.00 Movie: Dead Sexy** (AV 2001) US horror. Shannon Tweed, John Enos **2.50** Six Feet Under (M) **5.00** Globe Trekker

7MATE
6.00 Malcolm And Eddie **6.30** Buck Rogers **7.30** Ned And Stacey **8.00** Home Shopping **9.00** NBC Today **11.00** Adam 12 **11.30** Newsradio **12.00** Picture This **12.30** Formula Ford Motorsport **1.00** Jeff Foxworthy Show **1.30** AFL Premiership Season LIVE – Geelong v Great Western Sydney **4.30** Hook Line And Sinker **5.30** Swords

6.30 AFL Pre-Game Show
7.30 AFL Premiership Season LIVE – Essendon v Melbourne
11.00 Superships **12.00** AFL Premiership Season – Geelong v Great Western Sydney **3.00** Buck Rogers **4.00** Baywatch **5.00** Adam 12 **5.30** Home Shopping

NBN
6.00 Danoz **7.00** Weekend Today **9.00** Mornings **10.00** Kids' Programs **3.00** Scenic Tours **3.30** Crusoe **4.30** Discover Downunder **5.00** Getaway **5.30** The Block

6.00 NBN News
6.30 Australia's Funniest Home Videos
7.40 The Voice
8.40 Lotto
9.40 Movie: No Reservations (PG 2007) US comedy. Catherine Zeta-Jones, Aaron Eckhart
11.50 Movie: The End Of The Affair (MA 1999) UK drama. Ralph Fiennes, Julianne Moore **1.50 Movie: The Hunger** (M 1983) UK thriller. David Bowie, Catherine Deneuve **3.30** Skippy **4.00** Infomercials

GO!
6.00 Kids' Programs **2.00** Seinfeld **2.30** Spin City **3.30** The Bachelor

6.30 Movie: Superman II (PG 1980) US action. Christopher Reeve, Gene Hackman
9.00 Movie: xXx The Next Level (M 2005) US action. Ice Cube, Samuel L Jackson
11.10 Movie: Urban Legend (AV 1998) US thriller. Rebecca Gayheart, Jared Leto **1.00** Fringe (M) **2.00** Hard Times Of RJ Berger (MA) **3.00** Human Target (M) **4.00** Chuck (M) **5.00** Bratz **5.30** Tamagotchi

GEM
6.00 Movie: Saturday Island (PG 1952) WWII drama. Linda Darnell, Tab Hunter **8.00** Infomercials **9.30** Gilligan's Island **10.00 Movie: Wherever She Goes** (G 1953) Australian drama. Nigel Lovell, George Wallace **11.30 Movie: Reunion In France** (G 1942) WWII drama. John Wayne, Joan Crawford **1.45 Movie: Any Wednesday** (PG 1966) US comedy. Jane Fonda, Jason Robards **4.00** Celtic Woman **5.00** The Block **5.30 Movie: Curly Sue** (PG 1992) US comedy. James Belushi, Kelly Lynch

7.30 Antiques Roadshow
8.30 CSI: NY (M)
9.30 CSI: Miami (M)
10.30 CSI (M)
11.30 Conan (M) **12.20** Psychic TV **1.50 Movie: Against The Wind** (PG 1948) WWII drama. Simone Signoret, Jack Warner **3.25 Movie: The Story Of Gilbert And Sullivan** (G 1953) UK biography. Maurice Evans, Peter Finch **5.30** Discover Downunder

SUNDAY 3

ABC 1
5.00 rage (PG) **6.30** Kids' Programs **9.00** Insiders **10.00** Inside Business **10.30** Offsiders **11.00** Asia Pacific Focus **11.30** Songs Of Praise **12.00** Landline **1.00** Gardening Australia **1.30** Message Stick **2.00** New Tricks **3.00** Into The Shadows **4.30** Stunt Love: Jack McGowan **5.00** Patrick White **5.30** My Father Eddie Mabo

6.00 Auction Room
6.30 Compass
7.00 ABC News
7.30 How To Grow A Planet
8.30 Movie: The Eye Of The Storm (M 2011) Australian drama. Charlotte Rampling, Judy Davis
10.25 Mad As Hell
10.55 Movie: Shampoo (MA 1975) US drama. Warren Beatty, Julie Christie **12.45** Order In The House **1.45 Movie: The Senator Was Indiscreet** (G 1947) US comedy. William Powell, Ella Raines **3.05** rage

ABC 2
6.00 Kids' Programs

7.00 Spicks And Specks
7.30 Dragons' Den
8.30 Sunday Best (M)
10.05 ABC2 Live 2 One Another **11.10** Tribal Wives **12.15** U2 = BBC **1.05** Heartland **1.50** News **1.55** Close

ABC NEWS 24
4.00 Newshour **5.00** BBC World News **6.00** 7.30 **6.30** One Plus One **7.00** ABC News **7.30** The World This Week **8.00** Weekend Breakfast **9.00** Insiders **10.00** Weekend Breakfast **11.30** State To State **12.00** ABC News **12.45** Environment Quarter **1.00** Big Ideas **2.00** ABC News **2.30** Offsiders **3.00** ABC News **3.30** The World This Week **4.00** ABC News **4.15** Planet America **5.00** ABC News **5.30** Asia Pacific Focus **6.00** ABC News **6.30** Australian Story **7.00** ABC News **7.30** One Plus One **8.00** Insiders **9.00** ABC News **9.30** Big Ideas **10.00** ABC News **10.30** Inside Business **11.00** ABC News **11.30** State To State **12.00** Landline **1.00** Newshour **2.00** BBC World News **2.30** 7.30 **3.00** Asia Pacific Focus **3.30** 7.30

SBS 1
5.00 World News **8.30** PopAsia **10.30** World Cup 2014 Magazine **11.00** Football Feature **12.00** FIFA Futbol Mundial **12.30** Speedweek **2.00** World Superbike Championships – USA **2.30** World News **3.30** The Canadian Tenors Live In Toronto **4.30** Living Black **5.00** Cycling Central

6.00 Thalassa
6.30 World News Australia
7.30 Lost World Dino Gangs
8.30 Prophets Of Science Fiction George Lucas
9.25 Movie: Aftershock (M 2010) Mandarin drama
11.55 Movie: The White Masai (M 2005) German romance **2.10** Weatherwatch

SBS 2
5.00 Weatherwatch **5.05** World News

6.00 Catherine's Roman Holiday
6.40 Iron Chef
7.30 Ninja Warrior
8.00 Unbeatable Banzuke
8.30 The Fight The Rules Of The Ring
9.30 Movie: Dresden – The Inferno (M 2006) Part 2 of German drama
11.05 Critérium du Dauphiné Cycling Prologue **12.45** Weatherwatch

TEN
6.00 Religion **7.00** Thrill Seekers **8.00** Fuels Of The Future **9.00** Hot30 Countdown **12.00** Championship Netball **4.00** Meet The Press **4.30** The Bolt Report **5.00** TEN News

6.00 The Project
6.30 Modern Family
7.00 New Girl
7.30 Masterchef Australia
8.30 Touch (M)
9.30 MotoGP LIVE – Catalunya
12.00 Ally McBeal (M) **1.00** Infomercial **4.30** Religion **5.30** Infomercial

ELEVEN
6.00 Kids' Programs **9.00** Dr Quinn Medicine Woman **10.00** Masterchef Australia **5.00** Infomercial **5.30** The Brady Bunch

6.00 The Simpsons
6.30 Becker
7.00 Everybody Loves Raymond
7.30 Movie: Never Been Kissed (PG 1999) US comedy. Drew Barrymore, David Arquette
9.40 Movie: Confetti (M 2006) UK comedy. Martin Freeman, Jessica Stevenson
11.45 Becker **12.10** Everybody Loves Raymond **12.40** Dr Quinn Medicine Woman **1.40** Happy Days **2.00** Britain's Next Top Model **3.00** Becker **3.30** Everybody Loves Raymond **4.00** Dr Quinn Medicine Woman **5.00** Happy Days **5.30** The Brady Bunch

ONE HD
6.00 NASCAR Nationwide Series **7.00** Sportscar Series **9.30** MotoGP Classic **10.30** NASCAR Sprint Cup **11.30** Isle Of Man TT **12.30** Summernats 25 **2.30** What's Up Down Under **3.00** Pressure Cook **3.30** Beach Patrol **4.00** Get Smart **4.30** M*A*S*H **5.00** Fishin' Trip **5.30** I Fish

6.00 Crash Course
6.30 Cops
7.00 Moto3 & Moto2 LIVE – Catalunya
9.30 TBA
11.35 Championship Netball **1.30** NASCAR Sprint Cup Qualifying **2.30** NASCAR Sprint Cup LIVE – Delaware

PRIME
6.00 Kids' Programs **6.30** Religion **7.00** Weekend Sunrise **10.00** The Morning Show **11.00** True Beauty **12.00** Breaking The Magician's Code **1.00** No Ordinary Family **2.00** Outsourced **2.30 Movie: Making Mr Right** (PG 2008) US comedy. Dean Cain, Christina Cox **4.30** Better Homes And Gardens

6.00 Seven News
6.30 Dancing With The Stars
8.30 Downton Abbey (M)
9.45 Castle (M)
11.30 Serial Killers (M) **12.30** Alan Sugar: The Apprentice (M) **1.40** Home Shopping **5.30** News

7TWO
6.30 Route 66 **7.30** Naked City **8.00** Welcome Back Kotter **8.30** Home Shopping **9.30** Home And Away **12.00 Movie: The Palomino** (PG 1950) Western. Jerome Courtland, Beverly Tyler **1.45 Movie: Woman Of Straw** (PG 1964) UK drama. Sean Connery, Gina Lollobrigida **4.15 Movie: Little Black Book** (PG 2004) US comedy. Brittany Murphy, Holly Hunter

6.30 The Queen's Diamond Jubilee Tattoo
9.00 Escape To The Country
10.00 60 Minute Makeover
11.00 Homes Under The Hammer **12.20** Six Feet Under (MA/M) **4.05** Route 66 **5.00** Naked City **5.30** Home Shopping

7MATE
6.30 Buck Rogers **7.30** The Incredible Hulk **8.30** Home Shopping **9.30** The Jeff Foxworthy Show **10.00** AFL Game Day **11.30** Footy Flashbacks **1.00** The Rockford Files **3.00** AFL Premiership Season LIVE – Sydney v Western Bulldogs

6.00 Scrubs
6.30 My Name Is Earl
7.30 Movie: The Nutty Professor II (PG 2000) US comedy. Eddie Murphy, Janet Jackson
9.30 Movie: Deuce Bigalow – Male Gigolo (M 1999) US comedy. Rob Schneider, William Forsythe
11.30 My Name Is Earl **12.00** Picture This **12.30** Baywatch **1.30** TJ Hooker **2.30** Buck Rogers **3.30** The Incredible Hulk **4.30** The Jeff Foxworthy Show **5.00** Adam 12 **5.30** Home Shopping

NBN
6.00 Home Shopping **7.00** Weekend Today **10.00** Wide World Of Sports **11.00** Sunday Footy Show **1.00** Cybershack **1.30** Joanna Lumley's Nile **2.30** Tricky Business **3.30** Road To London **4.00** Sunday Football – Brisbane Broncos v Newcastle Knights

6.00 NBN News
6.30 The Block
7.30 60 Minutes
8.30 The Mentalist (M)
9.30 Unforgettable (M)
10.30 CSI: Miami (M)
11.30 Flashpoint (M) **12.30** What Would You Do? (M) **1.30** Spyforce **2.30** Home Shopping **4.00** Good Morning America **5.00** Early Morning News

GO!
6.00 Kids' Programs **11.30** Surfsport **12.30** Eclipse **1.00** Fishing Australia **1.30** Seinfeld **2.30** Survivor: One World **4.30** The Voice

6.30 The Middle
7.30 The Big Bang Theory
8.30 Suburgatory (M)
9.30 Movie: First Daughter (PG 2004) US comedy. Katie Holmes, Marc Blucas
11.30 Human Target (M) **12.30** Watchmen: The Complete Motion Comic (AV) **1.00** Fur TV (AV) **1.30** Rapid Response **2.00** Home Shopping **4.00** Green Acres **5.00** Kids' Programs

GEM
6.00 Infomercials **6.30 Movie: Manuela** (PG 1957) UK drama. Trevor Howard, Elsa Martinelli **8.30** Infomercials **10.00 Movie: The Man In The White Suit** (G 1951) UK comedy. Alec Guinness, Cecil Parker **11.45 Movie: Isn't Life Wonderful** (G 1953) UK comedy. Cecil Parker, Robert Urquhart **1.30** Getaway **2.00** Murder, She Wrote **3.00 Movie: Mutiny On The Bounty** (PG 1962) US adventure. Marlon Brando, Trevor Howard

6.30 Antiques Roadshow
7.30 Secret Dealers
8.30 Movie: Sweet November (PG 2001) US drama. Keanu Reeves, Charlize Theron
10.55 Allo Allo **11.55 Movie: Comanche Station** (M 1960) Western. Randolph Scott, Nancy Gates **1.30** Friends **2.00** Home Shopping **4.30** Religion **5.00** Adventures In Rainbow Country **5.30** Today

MONDAY 4

ABC 1
4.00 The New Inventors **5.00** Gardening Australia **5.30** Catalyst **6.00** ABC News **9.30** Business Today **10.00** Kids' Programs **11.00** Landline **12.00** Midday Report **12.30** How To Grow A Planet **1.30** The New Inventors **2.00** The Queen's Coronation **3.00** Kids' Programs

6.00 The Queen's Diamond Jubilee River Pageant
7.00 ABC News
7.30 7.30
8.00 Australian Story
8.30 Four Corners
9.20 Media Watch
9.35 Q&A
10.35 Lateline **11.10** The Business **11.30** Midsomer Murders (M) **1.05 Movie: I Wanna Hold Your Hand** (PG 1978) US comedy. Bobby Di Cicco, Marc McClure **2.40** rage **3.30** Shute Shield Rugby Union

ABC 2
6.00 Kids' Programs

7.00 Spicks And Specks
7.30 Doctor Who
8.30 Tribal Wives
9.30 Bored To Death (M)
10.00 Louie (M)
10.25 The Gruen Transfer (M)
11.00 Alan Carr **11.40** Dragons' Den **12.40** Breaking Bad (MA) **1.30** Cold Feet (M) **2.15** ABC News **2.20** Close

ABC NEWS 24
4.00 Newshour **5.00** BBC World News **5.30** Big Ideas **6.00** ABC News **9.30** Business Today **10.00** ABC News **12.30** Asia Pacific Focus **1.00** ABC News **2.30** Message Stick **3.00** Afternoon Live **5.30** Capital Hill **5.45** Finance Quarter **6.00** The Drum **6.45** Health Quarter **7.00** ABC News **7.30** Grandstand **8.00** ABC News **8.30** The Business **9.00** The World **9.30** Q&A **10.30** ABC News **11.00** The Drum **11.45** Health Quarter **12.00** ABC News **12.30** Lateline **1.00** Newshour **2.00** BBC World News **2.30** The Business **3.00** Australia Network News **3.30** 7.30

SBS 1
5.00 Weatherwatch **5.05** World News **1.00 Movie: Minimal Stories** (PG 2002) Argentinian comedy **3.00** Letters And Numbers **3.30** World News **4.00** The Journal **4.30** FIFA Futbol Mundial **5.00** The Crew **5.30** Living Black

6.00 Letters And Numbers
6.30 World News Australia
7.30 Mythbusters
8.30 Bite Me Mexico
9.30 Shameless (MA)
10.30 World News Australia
11.00 The World Game **12.00** SOS **1.00** Living Black **1.30** About Women (M) **2.35** Weatherwatch

SBS 2
5.00 Weatherwatch **6.00** World News

6.00 Living Black
6.35 Come Dine With Me Greece
7.30 The Future Of Food
8.30 Inside Nature's Giants
9.30 The World Game
10.30 Ninja Warrior
11.00 Critérium du Dauphiné Cycling – LIVE **12.45** Weatherwatch

TEN
6.00 Breakfast **9.00** The Circle **11.30** The Workers **12.00** Dr Phil **1.00** The Doctors **2.00** Ready Steady Cook **3.00** Judge Judy **3.30** Everyday Gourmet **4.00** Totally Wild **4.30** The Bold And The Beautiful **5.00** Ten News

6.00 The Project
7.00 Masterchef Australia
8.00 Bondi Vet
8.30 NCIS (M)
9.30 NCIS: Los Angeles (M)
10.30 Late News
11.15 The Late Show **12.00** Infomercials **4.00** Religion **5.30** Infomercial

ELEVEN
6.00 Kids' Programs **9.00** Dr Quinn Medicine Woman **10.00** 7th Heaven **11.00** The Love Boat **12.00** Charmed **1.00** Jag **2.00** MacGyver **3.00** Infomercial **3.30** Cheers **4.00** Becker **4.30** Family Ties **5.00** Happy Days **5.30** The Brady Bunch

6.00 The Simpsons
6.30 Neighbours
7.00 Everybody Loves Raymond
8.00 Raising Hope
8.30 Fashion Star
9.30 Being Human (MA)
10.30 Frasier
11.30 The Late Late Show **12.30** Becker **1.00** King Of Queens **1.30** Happy Days **2.00** The Love Boat **3.00** Charmed **4.00** Dr Quinn Medicine Woman **5.00** 7th Heaven

ONE HD
6.30 Omnisport **7.00** World Championship Triathlon – Madrid **12.00** The WWE Experience **1.00** Championship Netball **3.00** Crash Course **3.30** Beach Patrol **4.00** Emergency Search & Rescue **4.30** Beach Patrol **5.00** I Fish **5.30** Hogan's Heroes

6.00 M*A*S*H
6.30 Get Smart
7.00 Cops
7.30 Whose Line Is It Anyway?
8.30 Melbourne International Comedy All Star Cabaret (M)
10.00 M*A*S*H
10.30 MotoGP Catalunya
12.30 Championship Netball **2.30** Whose Line Is It Anyway? **3.30** Omnisport **4.00** Sportscar Series

PRIME
6.00 Sunrise **9.00** The Morning Show **11.30** Seven News **12.00 Movie: If Wishes Were Horses** (M 2007) US mystery. Barry Van Dyke, Shane Van Dyke **2.00** Dr Oz **3.00** Border Patrol **3.30** Kid's Programs **4.30** Seven News **5.00** The Price Is Right **5.00** The Price Is Right **5.30** Deal Or No Deal

6.00 Prime News
6.30 Seven News
7.00 Home And Away
7.30 Border Security
8.00 The Force
8.30 Revenge (M)
9.30 Body Of Proof (M)
11.30 30 Rock (M) **12.00** Picture This **12.30** Home Shopping **5.30** News

7TWO
6.30 Total Girl **9.00** Home And Away **9.30** Sons And Daughters **10.00** Coronation Street **10.30** Shortland Street **11.00** Bargain Hunt **12.00** Kojak (M) **1.00** Covert Affairs (M) **2.00 Movie: The Gun That Won The West** (PG 1955) Western. Dennis Morgan, Paula Raymond **4.00** Please Sir! **5.00** Murphy Brown **5.30** Mad About You

6.00 Dad's Army
6.30 Bargain Hunt
7.30 Heartbeat
9.40 Hamish Macbeth
10.40 Dangerfield (M) **11.40** The Worst Week Of My Life (M) **12.10** The Thin Blue Line **12.40** Six Feet Under (MA) **2.45** Bargain Hunt **3.35** Kojak (M) **4.30** Shortland Street **5.00** Home Shopping

7MATE
6.30 Kids' Programs **9.00** NBC Today **10.00** NBC Meet The Press **11.00** Adam 12 **11.30** Newsradio **12.00** TJ Hooker **1.00** The Rockford Files **3.00** Motor Mate **4.00** V8 Xtra **4.30** Monster Garage **5.30** That '70s Show

6.00 Scrubs
7.00 How I Met Your Mother
7.30 Pimp My Ride
8.30 How I Met Your Mother
9.30 Movie: The Heartbreak Kid (MA 2007) US comedy. Ben Stiller, Michelle Monaghan
12.00 TJ Hooker **1.00** Motor Mate **2.00** The Rockford Files **4.00** Newsradio **4.30** Malcolm And Eddie **5.00** Adam 12 **5.30** Home Shopping

NBN
5.30 Today **9.00** Mornings **11.00** Home Shopping **12.00** The Ellen Degeneres Show **1.00** The View **2.00** Days Of Our Lives **3.00** Entertainment Tonight **3.30** Kids' Programs **4.30** NBN News **5.30** Hot Seat

6.00 NBN News
7.00 The Block
7.30 The Voice
8.25 Lotto
9.30 Tricky Business
10.30 CSI: NY (M)
11.30 A Current Affair **12.00** Super Rugby Extra Time **1.00** French Open Tennis Highlights **2.00** Infomercials **3.30** Good Morning America **5.00** Early Morning News

GO!
6.00 Kids' Programs **1.00** Seinfeld **1.30** Entertainment Tonight **2.00** TMZ **2.30** The Nanny **3.00** Kids' Programs

6.00 Seinfeld
6.30 Two And A Half Men
7.00 The Big Bang Theory
8.00 Top Gear
9.30 Spartacus (AV)
10.30 Fringe (M)
11.30 Chuck **12.30** The Nanny **1.00** Wipeout **2.00** Home Shopping **4.00** Green Acres **5.00** Animaniacs **5.30** The Flintstones

GEM
6.00 Today **9.00** Home Shopping **10.30** Alive & Cooking **11.00** Friends **12.00 Movie: I Was Monty's Double** (G 1958) WWII drama. John Mills, Cecil Parker **2.00** Antiques Roadshow **3.00** Secret Dealers **4.00** The Block **5.00** The Ellen Degeneres Show

6.00 Friends
7.00 The Zoo
7.30 Zoo Juniors
8.00 Anna's Wild Life
8.30 The Truth About Lions
9.35 Embarrassing Bodies (M)
10.35 Trouble In Paradise (M) **11.35** Law & Order (M) **12.30** Footy Classified (M) **1.30** Friends **2.00** Home Shopping **4.30** Religion **5.00** Friends **5.30** Today

PLEASE NOTE *The Echo* **takes great care producing this guide, but unfortunately TV stations like to tinker with things at the last minute and sometimes make changes after we have gone to print.**

TUESDAY 5

ABC 1
5.30 Kids' Programs **6.00** ABC News **9.30** Business Today **10.00** Kids' Programs **11.00** Big Ideas **12.00** Midday Report **12.30** Q&A **1.30** Compass **2.00** A Royal Romance **3.00** Kids' Programs

6.00 Time Team
7.00 ABC News
7.30 7.30
8.00 Foreign Correspondent
8.30 Origins Of Us
9.25 QI
9.55 First Tuesday Book Club
10.25 Lateline
11.00 The Business **11.30** Four Corners **12.15** Media Watch **12.40** Origins Of Us **1.35** Time Team **2.30** Victorian Football League

ABC 2
6.00 Kids' Programs

7.00 Spicks And Specks
7.30 Doctor Who
8.30 Good Game
9.00 Archer (M)
9.30 Sanctuary (M)
10.10 The Gruen Transfer (M)
10.40 Spaced (M) **11.05** Arrested Development (M) **11.30** Torchwood (M) **12.25** Spaced (M) **12.50** Heartland **1.30** ABC News **1.35** Close

ABC NEWS 24
4.00 Newshour **5.00** BBC World News **5.30** Newsline **6.00** ABC News **9.30** Business Today **10.00** ABC News **12.30** Newsline **1.00** ABC News **2.30** Australian Story **3.00** Afternoon Live **5.30** Capital Hill **5.45** Food Quarter **6.00** The Drum **6.45** Indigenous Quarter **7.00** ABC News **7.30** Grandstand **8.00** ABC News **8.30** The Business **9.00** The World **10.00** The Drum **10.45** Indigenous Quarter **11.00** ABC News **11.30** 7.30 **12.00** ABC News **12.30** Lateline **1.00** Newshour **2.00** BBC World News **2.30** The Business **3.00** Australia Network News **3.30** 7.30

SBS 1
5.00 Weatherwatch **5.05** World News **1.00 Movie: Unfair Competition** (PG 2000) Italian drama **3.00** Letters And Numbers **3.30** World News **4.00** The Journal **4.30** Newshour **5.30** Global Village

6.00 Letters And Numbers
6.30 World News Australia
7.30 Who Do You Think You Are?
8.30 Insight
9.30 Dateline
10.30 World News Australia
11.05 Movie: Altiplano (M 2009) Belgian drama **1.05 Movie: The House Of Sand** (MA 2005) Brazilian drama **3.05** Weatherwatch

SBS 2
5.00 Weatherwatch **6.00** World News

6.00 Global Village
6.35 Come Dine With Me Greece
7.30 The Truth About Killer Dinosaurs
8.30 Stalin: The Tyrant (M)
9.30 Movie: Bad Family (M 2010) Finnish drama
11.10 Critérium du Dauphiné Cycling – LIVE **12.45** Weatherwatch

TEN
6.00 Breakfast **9.00** The Circle **11.30** The Workers **12.00** Dr Phil **1.00** The Doctors **2.00** Ready Steady Cook **3.00** Judge Judy **3.30** Everyday Gourmet **4.00** Totally Wild **4.30** The Bold And The Beautiful **5.00** Ten News

6.00 The Project
7.00 Masterchef Australia
8.00 Modern Family
8.30 Bikie Wars Brothers In Arms (M)
9.30 NCIS (M)
10.30 Late News
11.15 The Late Show **12.00** Infomercials **4.00** Religion **5.30** Infomercial

ELEVEN
6.00 Kids' Programs **9.00** Dr Quinn Medicine Woman **10.00** 7th Heaven **11.00** The Love Boat **12.00** Charmed **1.00** Jag **2.00** MacGyver **3.00** Infomercial **3.30** Cheers **4.00** Becker **4.30** Family Ties **5.00** Happy Days **5.30** The Brady Bunch

6.00 The Simpsons
6.30 Neighbours
7.00 Everybody Loves Raymond
8.00 Rules Of Engagement
9.00 The Office
9.30 Movie: Jennifer's Body (M 2009) US comedy. Megan Fox, Amanda Seyfried
11.35 Nurse Jackie (M) **12.05** The Late Late Show **1.00** King Of Queens **1.30** Happy Days **2.00** The Love Boat **3.00** Charmed **4.00** Dr Quinn Medicine Woman **5.00** 7th Heaven

ONE HD
6.00 Arsenal Football **9.00** Rugby Classic Match **11.00** Isle Of Man TT **1.00** Championship Netball **3.00** Omnisport **3.30** Get Smart **4.00** Emergency Search & Rescue **4.30** Beach Patrol **5.00** I Fish **5.30** Hogan's Heroes

6.00 M*A*S*H
6.30 Get Smart
7.00 Cops
7.30 Undercover Boss USA
8.30 Cops (M)
9.30 Ross Kemp In Afghanistan (M)
10.30 Ross Kemp On Gangs (MA)
11.30 M*A*S*H **12.00** 24 (M) **1.00** The League (MA) **1.30** Compete For The Meat (M) **2.30** Omnisport **3.00** Pro Bull Riding **4.00** MLB Player Poll **4.30** FA Cup Classic **5.00** Magic Of The FA Cup

PRIME
6.00 Sunrise **9.00** The Morning Show **11.30** Seven News **12.00 Movie: No Way Back** (M 1996) US action. Russell Crowe, Helen Slater **2.00** Dr Oz **3.00** Border Patrol **3.30** Kids' Programs **4.30** Seven News **5.00** The Price Is Right **5.30** Deal Or No Deal

6.00 Prime News
6.30 Seven News
7.00 Home And Away
7.30 Once Upon A Time
8.30 Packed To The Rafters
9.30 Missing (M)
11.15 Gangs Of Oz (M) **12.30** Home Shopping **5.30** News

7TWO
6.30 Total Girl **9.00** Home And Away **9.30** Sons And Daughters **10.00** Coronation Street **10.30** Shortland Street **11.00** Bargain Hunt **12.00** Kojak (M) **1.00** Covert Affairs (M) **2.00 Movie: Hell Below Zero** (PG 1954) UK adventure. Alan Ladd, Basil Sydney **4.00** Please Sir! **5.00** Murphy Brown **5.30** Mad About You

6.00 Dad's Army
6.30 Bargain Hunt
7.30 Movie: Sixteen Candles (PG 1984) US comedy. Molly Ringwald, Justin Henry
9.30 Movie: St Elmo's Fire (M 1985) US drama. Martin Balsam, Mare Winningham
11.45 House Doctor **12.45** Six Feet Under (MA/AV) **3.45** Kojak (M) **4.35** Shortland Street **5.00** Home Shopping

7MATE
6.30 Kids' Programs **9.00** NBC Today **11.00** Adam 12 **11.30** Newsradio **12.00** TJ Hooker **1.00** Miami Vice (M) **2.00** S.W.A.T. **3.00** Motor Mate **4.30** Monster Garage **5.30** That '70s Show

6.00 Scrubs
7.00 How I Met Your Mother
8.00 Family Guy (PG/M)
9.00 American Dad
9.30 Family Guy (M)
10.30 American Dad (M)
11.30 Olivia Lee (M) **12.00** TJ Hooker **1.00** Miami Vice (M) **2.00** S.W.A.T. **3.00** Motor Mate **4.30** Newsradio **5.00** Adam 12 **5.30** Home Shopping

NBN
5.30 Today **9.00** Mornings **11.00** Home Shopping **12.00** The Ellen Degeneres Show **1.00** The View **2.00** Days Of Our Lives **3.00** Entertainment Tonight **3.30** Kids' Programs **4.30** NBN News **5.30** Hot Seat

6.00 NBN News
7.00 A Current Affair
7.30 The Block
8.30 Diamond Jubilee Concert
12.30 French Open Tennis Highlights **1.30** Home Shopping **3.30** Good Morning America **5.00** Early Morning News

GO!
6.00 Kids' Programs **1.00** Seinfeld **1.30** Entertainment Tonight **2.00** TMZ **2.30** The Nanny **3.00** Kids' Programs

6.00 Seinfeld
6.30 Two And A Half Men
7.00 The Big Bang Theory
7.30 TBA
9.30 Movie: Naked Gun 2½ – The Smell Of Fear (M 1991) US comedy. Leslie Nielsen, Priscilla Presley
11.20 1000 Ways To Die (MA) **12.00** TMZ **12.30** The Nanny **1.00** Wipeout **2.00** Home Shopping **4.00** Green Acres **5.00** Animaniacs **5.30** The Flintstones

GEM
6.00 Today **9.00** Home Shopping **10.30** Alive & Cooking **11.00** Friends **12.00 Movie: Charley Moon** (G 1956) UK musical. Max Bygraves, Dennis Price **2.00** The Zoo **2.30** Zoo Juniors **3.00** Anna's Wild Life **3.30** The Truth About Lions **4.30** The Block **5.00** The Ellen Degeneres Show

6.00 Friends
7.00 The Zoo
7.30 Yes Minister
8.00 Allo Allo
8.40 Harry's Law (M)
9.40 The Closer (M)
10.40 Rizzoli & Isles (M) **11.35** Law & Order (M) **12.30** Friends **1.00** Dangerman **2.00** Home Shopping **4.30** Religion **5.00** Friends **5.30** Today

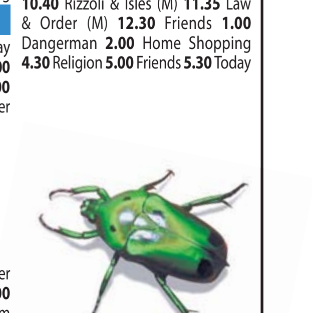

GOOD TASTE

◀ BANGALOW

Bangalow Dining Rooms
Bangalow Hotel
Open 7 days
Lunch: 12 – 3pm
Dinner 5.30 – 9pm
All day bistro menu
6687 1144

The Bangalow Dining Rooms at the Bangalow Hotel produces great food using predominantly local produce. The beautiful restaurant space on the high verandah and intimate dining room hosts a modern menu. Enjoy our bistro menu in the pub all day. With reasonable prices, generous portions and a kids menu, our delicious menu will appeal to all.

www.bangalowdining.com

Utopia Bangalow
Open Breakfast & Lunch
8am - 4.30pm

Afternoon cake

Open Dinner
Each Friday from 6.30pm

Now open for dinner each Friday night. Showcasing the talents of head chef Juan Hernandez and featuring local and exotic produce.

View the current menu and read other news at our new website at **www.utopiacafe.com.au.**

Three course dinner at $55
Two course dinner at $45

Fully licensed. Book now on **02 6687 2088**

bangalow espressobar & pizzabar
cnr station & deacon streets bangalow
6687 1271
DINE IN. T/WAY. BYO

Zentveld's local coffee offerings

coffee. brunch. pizza. pides. salads. cakes

Delicious house made treats and pizza (inc GF). Specialising in local produce and fabulous coffee!

ESPRESSOBAR Mon–Sat and *market* Sunday–8am
PIZZA lunch 11.30am–2.30pm evenings 5.30pm til late.

www.bangalowbar.com

◀ BRUNSWICK HEADS

Hotel Brunswick
Open daily from 10am
Mullumbimbi St,
Brunswick Heads
6685 1236

The Bruns Brasserie's newest addition is crispy crust pizzas. Daily selections include fresh grilled snapper, juicy steaks and bangers and mash. Gourmet coffees, Devonshire teas, freshly squeezed juices and delicious desserts are also available.

Lunch and dinner bookings available on request.

Dominic's Ristoranté
Open for dinner
Wednesday to Saturday
from 5pm
Fingal St, Brunswick Heads
6685 1688

Dine in or Takeaway
Restaurant wine bar
Tapas cocktails
Daily specials

Tapas Happy Hour from 5.30 Friday afternoons

Sticky Fingers Pizza & Pasta
Open Tuesday-Sundays
5.00pm till 9ish
26 Mullumbimbi St
Brunswick Heads
6685 0222

Sticky Fingers is renowned for its delicious gourmet pizza. Our NEW MENU also offers great pasta, risotto and main courses that include fish, chicken, veal, lamb and pork dishes. We also offer weekly specials using local produce, with an organic twist whenever possible.

Enjoy the outdoor dining atmosphere by the riverside in Brunswick Heads. Dine in or take-away.

www.stickyfingerspizzeria.com.au

◀ BYRON BAY

Success Thai
Lunch Mon-Fri 11am-2.30pm
Dinner 7 days from 5pm.
3/109 Jonson St,
Byron Bay
6680 7798

Experienced Thai chefs cooking fresh delicious Thai food for you.

Fully Licensed Restaurant and B.Y.O. for wine.

Welcome for dine-in or take-away.

Espressohead
Open 7.30-3pm
7 days
Middleton St, Byron Bay
opposite the courthouse
6680 9783

Great breakfasts

Delicious lunches

Fabulous coffee

Traditional Thai
Dinner every evening
5.30-9.30pm
Lunch Saturday & Sunday
12-4pm
5/2 Fletcher St, Byron Bay
6685 5151

The home of freshly pounded curry pastes, home-made sorbets and exquisite Thai street food is now open for lunch!

Grab a quick snack or indulge in a relaxed meal with ambrosial drinks every Saturday and Sunday 12 to 4pm.

Slice Pizzeria
Open 7 days 12.00 till late
(very late on weekends)
Beach end of Jonson St
(under Hogs Breath Café)
66 809 357

Slice Pizzeria is Byron's only authentic stone oven pizza.

Made with top shelf ingredients and ready to be eaten by the slice or whole. Real handcrafted dough, opened in front of your eyes with our bare, trained hands. Italian grown tomatoes and flour. Butcher quality meats. Real, fresh, local produce. Fresh, pure mozzarella (no blends, no substitutes). A simple and unique slow rise process, minimising the use of yeast, therefore giving you a lighter and healthier feeling. Enjoy! You just ate something good.

Byron Fresh Cafe
Open Breakfast, Lunch &
Dinner 7 days from 7.30am
7 Jonson St (beach end)
Byron Bay
6685 7810

Byron Fresh Cafe is conveniently located at the beach end of Jonson St and offers a fantastic range of meals using many locally sourced ingredients. Come in and watch the world go by as you enjoy our fine food and our superb Campos coffee.

Thai@Byron
Open for dinner 7 days.
Feros Arcade, Jonson St,
Byron Bay
6685 6737

Take your taste buds on a culinary tour of Thailand!
Experienced Thai chefs cooking fresh, authentic Thai cuisine with love!
Popular with locals and tourists alike.

Dine -in and take-away.
Fully licenced bar.

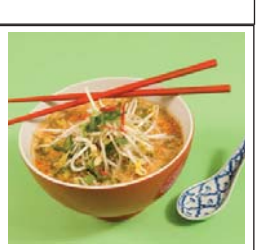

Food and wine heaven at Noosa

VICTORIA COSFORD

Mark Best under a straw hat is sitting next to Ben Shewry who, in turn, is beside Alvin Leung. There's Fergus Henderson, all jerky gesticulation, on his other side, then the gloriously erudite David Thompson. And I in the audience am listening spellbound to the discussions amongst some of my culinary heroes that bounce around the small auditorium. I am in heaven.

The heavenly state persisted over the three days I attended the Noosa International Food & Wine Festival. Now in its ninth year, it is an event of sophistication, opulence and affluence; the fact there were cloudlessly blue skies and hot Queensland sunshine for the duration merely boosted its brilliance. Last year about 26,000 people attended; this year, with an extra day tacked on, I expect that number was well surpassed. And yet like all well-oiled and impeccably managed festivals there was never the sense of claustrophobia; rather a vast riverside space through which we wafted and drifted, browsed and mingled, threading through the numerous food and wine kiosks and the tents and the clusters of chairs and tables.

One massive marquee held the Main Stage where cooking demonstrations ran continually; in another you entered a wonderland of more stalls and stands showcasing produce and products from Australia and overseas. Smaller marquees hosted wine tastings and discussion panels and down by the river long trestle tables were set up for the shared picnic lunches.

As happens at festivals there was frequently a collision of things you wanted to see; in my case I had to tear myself away from Alvin Leung's riotously funny cooking demonstration on the Main Stage in order to catch a panel on restaurant-reviewing. Baby-faced Alvin is the very hip Chinese chef behind Bo Innovation in Hong Kong and before 11am had managed to work his way through most of a bottle of onstage sparkling wine as he demonstrated a dish of Hervey Bay scallops steamed in Crown Lager and finished off with a syrupy sauce based on Vegemite. It smelt wonderful, like bread baking, and MC Valli Little of *Delicious* magazine declared to him that we don't have a national dish as yet but he might just have created it.

The panel of international chefs discussed trends in their respective countries. And so David Thompson spoke about the notion of a fusion/molecular cuisine being alien to most Thais, who see it as a western affectation, while Italy's Davide Scabin in his extremely limited English cautioned us all to be wary of modern technology in the kitchen (all the toys) and the fact it could undermine tradition; Alvin joked about the fact that in Hong Kong foraging hasn't taken off because 'there's no green!' In another panel session on current trends food critic John Lethlean spoke about food trucks as we continue to copy America, commenting that he hasn't been to one here yet that has 'rung my bells'; that they lack the spontaneity the models inspire. Adelaide food and wine writer Tony Love gratifyingly talked about the fact that molecular gastronomy is already on its way out, leaving only the best bits and 'leaving behind all the trickery'. And Mark Best said it was the financial pressures of running a restaurant that kept him humble.

Ben Shewry from Melbourne's Attica restaurant, during his demonstration of wallaby served with a blood sauce, told the audience that for him luxury was not caviar; it was the experience of the chef who plants a radish and tends it and watches it grow and picks it, washes it and grates it over something. In the session about social media and blogging, veteran restaurant reviewer Stephen Downes lamented the fact that these days young people go to restaurants more because they are the places to be seen at, the food itself of minor importance. 'The problem,' he said, 'is that they're using food blogging to belong to a coterie of fashionability'.

It was a festival of food and wine and ideas from which I am still buzzing…

◀ BYRON BAY CONTINUED

Byron Bay Brewery & Resto
7 Days, Lunch & Dinner
Noon till late
Bookings for groups essential
1 Skinners Shoot Rd, Byron
6685 5833

FREE MEAL

Buy one main meal at the Brewery and get one main meal FREE of the same or lesser value!

Conditions apply. Bring this voucher and spend over $10 over the bar and a free meal deal is yours. Offer expires 30 June, 2012

www.byronbaybrewery.com.au

Beach Kitchen
Open 8am till late
At the Beach Hotel,
Bay St, Byron Bay
6685 6402
www.beachhotel.com.au
GOOD FOOD GUIDE 2012

Beachside breakfast, lunch and dinner right in the heart of town overlooking Main Beach, Byron Bay.

WhyNot!
Breakfast & Lunch
7 days from 6am
Cocktails & Dinner
Wednesday to Sunday
18 Jonson St, Byron Bay
6680 7994
whynotbyronbay.com.au

SHARE THE LOVE

with our new shared dining options:

3-courses shared between 2 diners: $45

NEW COCKTAIL LIST - FUNKY ORIGINALS - ALL TIME CLASSICS

Lemongrass
Open 7 nights
5.30pm-9pm
Shop 3/17 Lawson Arcade
Phone orders welcome
6680 8443

The only exclusively Vietnamese restaurant in town, this intimate space spilling out into a courtyard offers up fabulous dishes packed full of herbs, spices and varied textures. The traditionally light and healthy style of cuisine ensures the freshness and natural tastes of food are preserved as much as possible. It's a popular spot so bookings are recommended.

The Restaurant at The Byron at Byron
Breakfast, lunch and dinner 7 days
77-97 Broken Head Road
Byron Bay
6639 2111

With a focus on fresh local produce, the Restaurant at The Byron at Byron showcases fine food with passion. Dine in style overlooking a spectacular rainforest background and select from the seasonal menu which includes an enticing degustation dinner. **Happy Hour**: Join us from 4.30-6.00pm Sunday – Thursday for a relaxing drink on the deck with $10 cocktails, $6 wines and $5 beers.

GOODTASTE

◀ BYRON BAY CONTINUED

The Balcony
Breakfast, lunch & sunset balcony dining
Cnr Jonson St & Lawson St, Byron Bay
6680 9666
www.balcony.com.au

A sophisticated blend of flavours and textures with an ever changing menu. For breakfast, lunch or dinner and tapas all day, matched by an exciting wine list and arguably the best cocktails in town.
Your taste buds will be tantalised and so will your eyes as you look over the streets of Byron and enjoy the eclectic vibe of The Balcony Bar & Restaurant.
www.balcony.com.au

Rae's Fish Cafe
Lunch & Dinner 7 days
Wategos Beach,
Byron Bay
6685 5366
raes@wategos.com.au

Casual relaxed seaside dining overlooking the picturesque Wategos beach. Using the freshest produce and seafood from throughout the region.
Rae's is an iconic restaurant with a reputation as the best in the area.

Muoi's Feast
Lunch: Tues-Sat
Dinner: Mon-Sat
11 Fletcher St, Byron Bay
Bookings Essential
6685 7557

Muoi's Feast has created a strong following since opening in 2003. Winning numerous awards for its international cuisine, the Asian section of the menu is the predominant favourite. Enjoy for lunch or dinner.

Italian at the Pacific
Open for Dinner & Cocktails
7 days from 4pm till late
Next to the Beach Hotel
Bay Street
6680 7055
italianatthepacific.com.au

Italian at the Pacific provides a bustling atmospheric restaurant, dishing up contemporary inspired Italian cuisine. We're introducing an exciting menu of taste plates, antipasti, fresh pastas and main dishes. With our new Ocean View Bar, we ensure all our guests have the opportunity to enjoy some of Byron's finest cocktails and wine.

Fishheads
Open seven days
Breakfast, lunch, dinner
Byron Bay – 1 Jonson St
6680 7632
Bangalow – 2 Byron St
6687 2883

– SPECIAL OFFER –
Order anything off our new takeaway breaky menu and enjoy a free *freshly squeezed* organic orange juice.
www.fishheadsbyron.com.au

SPECIAL OFFER

Targa
Open 7 days
7am - 10pm
Corner Marvell & Middelton Sts,
Reservations:
6680 9960

Café by day, Italian restaurant by night. Targa is dishing up contemporary Italian fare, seven days a week, Genovese Coffee and a small but interesting wine list of local and Italian varietals.

Fig Tree Restaurant
LUNCH: Sat-Sun
DINNER: Thurs, Fri, Sat
4 Sunrise Lane,
Ewingsdale
02 66 847 273

'Local produce, global flavour'
Stunning views overlooking Byron Bay
www.figtreerestaurant.com.au
'Best BYO Restaurant 2011'

Earth 'n' Sea Pizza and Pasta
Open every day for lunch & dinner. 12pm-2.30pm & 5pm. (no surcharge Sundays).
New location: Cnr Fletcher & Byron Sts. Byron Bay.
www.earthnsea.com.au
6685 6029

Earth'n'Sea Pizza and Pasta has been a vibrant part of the Byron dining scene since 1976. Their basic philosophy is to buy the best produce locally and make their food from scratch. This family restaurant offers great service in a friendly environment. The menu not only has 22 different pizzas – it also has great pastas and salads as well as gluten free options. Fully licensed. FREE underground parking available.

O-Sushi
Byron Bay Woolies Plaza, Jonson St **02 6685 7103**
Coolangatta Showcase on the Beach **07 5536 5455**
Broadbeach The Oracle, 12 Charles Ave **07 5570 2166**
www.osushi.com.au

Thank you, Byron!
Thanks to our loyal, local customers – for the second time in a row O-Sushi is Australia's Favourite Japanese Restaurant!
Eat in or takeaway. Licensed. Open 7 days 11am till late. O-Sushi is a modern Japanese restaurant guided by a philosophy that incorporates traditional values of providing the best possible service combined with fresh wholesome food.

The Deck
Byron Bay Golf Club
B'fast: Sun
8.30am-11am
Lunch: Wed-Sun
11am-3pm
Dinner: Wed-Sat
5.30pm-9pm
6685 6470

Now open Sundays for breakfast and lunch
Had enough of the rat race in the CBD? Just 3km from the centre of town nestled in the beautiful surrounds of Byron Bay's golf course The Deck at Byron is fast becoming the hot spot for locals and their families with Friday night entertainment for the kids and great value for money, a wide range of menu options and fresh and exciting specials for dinner. Don't be the last to find out! Bookings essential.

TREEHOUSE IS CLOSED
due to fire until further notice.
Stay tuned – updates about re-opening on Facebook: **Treehouse On Belongil**
or **www.treehouseonbelongil.com**

One One One
1/111 Jonson St (opp cinema)
Every day 6.30am coffee / 7.30am b'fast & lunch
Dinner 5.30pm-late Tues-Sat
66807 388
cafeoneoneone@yahoo.com.au

One One One is now open for dinner!
We don't cook food to make millions.
We don't cook food to win 'awards'.
We cook food because we love it.
Real food for real people, every day.
one one one – Euro/Mediterranean food at its best.
Don't miss our Paddock to Plate Tasting menu – a 5 course set menu for $59.

◀ COORABELL

The Aztec Byron Bay
32 Lawson St, **6680 8198**
LICENSED MEXICAN RESTAURANT
Open 6 nights
from 5.30pm
Closed Wednesdays

All the favourites – Nachos, Enchiladas, Burritos etc
Extensive vegetarian options.
TWO UP TUESDAY - Buy one main meal and receive a second main meal for FREE from 5.30pm. Inexpensive and extensive cocktail list.
$20.00 Group Bookings Menu for bookings of 15 or more
Takeways and Childrens Menu available. Conditions Apply.
THE ORIGINAL FLAVOURS OF MEXICO.

Wilson's by The Creek
Open Fri, Sat, Sun
Lunch 12-3pm
Dinner 5-10pm
139 Newes Rd, Coorabell
6684 7348
Bookings essential

Discover Wilson's By The Creek Restaurant tucked away in the Byron hinterland. Newly open to the public, the elegant restaurant offers a truly gourmet experience, accompanied by Peppers renowned personal service. Savour the incredible flavours of the hinterland for a romantic dinner or gathering with friends, as Head Chef Adam Hall inspires you with his seasonal menu brimming with local produce.

◀ KINGSCLIFF

Fins
Salt Village, Kingscliff
6674 4833
dining@fins.com.au
Dinner 7 days
Lunch Fri, Sat & Sun
GOOD FOOD GUIDE CHEFS HAT EVERY YEAR SINCE 1998

Acclaimed duo **Aria Viva** perform live Spanish Opera, accompanied by Spanish wine, sangria and our famous paella.
4pm Sunday 3rd June – $89

Fins
Salt Village, Kingscliff
6674 4833
dining@fins.com.au
Dinner 7 days
Lunch Fri, Sat & Sun
GOOD FOOD GUIDE CHEFS HAT EVERY YEAR SINCE 1998

FINS is famous for serving the best seafood in Australia. We have now launched **FINS EARTH**.
An exciting menu of the best steaks from Australia's most premium producers. Choose your cut, choose how you would like it served.

◀ MULLUMBIMBY

La Table
72 & 72a Burringbar St, Mullumbimby
Cafe: 6684 2220
Mon-Fri 8-4, Sat 9-2
Restaurant: 6684 2227
Wed-Fri from 4pm
Sat from 2pm
www.latable.com.au

Café: First Café in the shire to offer quality espresso coffee & organic milk! Modern Wholesome Café food & house baked pastries. Relax in our tropical courtyard with friendly professional service. **Resto:** Late afternoon – Share a drink with something to taste Evening: Live life deliciously with our new creative fortnightly changing menu! French Chef Bruno passionately recreates bistro classics using high quality produce. **Reviewed and recommended by SMH Good Food Guide – 3rd consecutive year!**

Spice It Up Thai Restaurant
Open 5 days.
Open Wednesday-Sunday
5pm • Dine-in or Takeaway
6684 2273
Mullumbimby Golf Club

2010 Sydney Morning Herald Good Food Guide
FOR THE LOVE OF THAI FOOD!

◀ NEW BRIGHTON

Yum Yum Tree Café
Breakfast & Lunch
7 days from 8am
6680 3368
50 River St, New Brighton

The 'Yum Yum Tree' was a traditional meeting place for the first Australians of our area. A place to take sustenance, and catch up with old and new friends. Come notice the extra flair, enthusiasm and personal touch of the Yum Yum Tree Café team, a collection of professional, down to earth people, enjoying their day serving you the tastiest meals and drinks.
www.yumyumtreecafe.com.au

◀ SUFFOLK PARK

Pizza Paradiso
Takeaway, dine in and home delivery
BYO
Open 7 days from 5pm
Suffolk Park Shopping Centre
6685 3101

Artisan pizzas hand crafted on the premises using the freshest local produce and the best of traditional and modern styles.
Selection of flat breads. Large range of vegetarian pizzas and pastas. Gluten-free base available.

◀ TWEED HEADS

Horizons
Lunch from 11am
Dinner from 5.30pm
07 5536 2277
or visit
www.twintowns.com.au

Overlooking the sparkling blue waters of the Jack Evans Boat Harbour at Twin Towns is Horizons restaurant. Enjoy a friendly atmosphere with casual indoor or al fresco dining where you can take in our spectacular views. Bring a friend to Horizons for High Tea available Monday to Saturday in the afternoon from 2.30pm to 4.30pm for an extra special afternoon delight!

◀ SUPPLIERS

Santos Trading Warehouse
Mon-Thurs 9 to 5
Fridays 9 to 4
OPEN TO THE PUBLIC
3/7 Brigantine Street,
Byron Arts & Industry Park
6685 5685

Most are aware of the two wonderful Santos healthy food stores on Jonson St, Byron Bay & Burringbar St, Mullumbimby, but did you know that you can also shop at the Santos Warehouse? Small enough for personal care, large enough for competitive prices, we have been supplying high quality biodynamic, organic & natural products to Byron Shire & beyond since 1975. We continue our commitment to sourcing as locally as possible. Encouraging community.

Luscious Foods
1/6 Tasman Way, Byron Arts & Industry Estate
6680 8228
www.lusciousfoods.com.au
info@lusciousfoods.com.au

Luscious Foods aim to provide the freshest, first class quality handmade food for your event. Whether your function is a cocktail party, wedding, conference, picnic or intimate, Luscious is here to help create delicious menus to suit your tastes and budget. All products are handmade using fresh local produce, organic where possible, with an extensive range of global cuisine.

Red Ginger
Byron Bay: Jonson St (opp. Dendy Byron Bay)
6680 9779
Bangalow: Byron St (around the corner)
6687 2808

A uniquely Byron uniquely Asian Emporium with everything you need for cooking Asian food – from Korea and Japan though China, Vietnam, Malaysia, Indonesia, Thailand, India and even into the Middle East. Spices and rices, groceries, fine teas and teapots, Yum Cha dumplings ready to eat in the store or frozen to take home, fresh noodles and tofu PLUS gorgeous exotic gifts, homewares and furniture.

SERVICE DIRECTORY RATES, PAYMENT & DEADLINE

DEADLINE: For additions and changes to the Service Directory is **12pm Friday**

LINE ADS: $85 for 3 months or $300 for 1 year prepaid

DISPLAY ADS: $60 per week for colour display ad. Minimum 8 week booking 4 weeks prepaid.

Please supply display ads 85mm wide, 28mm high. New display ads will be placed at end of section.

ACCOUNTS & BOOKINGS: 6684 1777

INDEX

Accountants 29
Antennas & Installation 29
Appliance Repair 29
Architects 29
Asbestos 29
Bathroom Renovations 29
Building Trades 29
Car Detailing 30
Carpet Cleaning 30
Chiropractic 30
Cleaning 30
Computer Services 30
Concreting 30
Curtains, Blinds & Awnings 30
Counselling 30
Decks, Patios & Extensions 30
Dentists 30
Design & Drafting 30
Driveway Maintenance 30
Electricians 30
Fencing 31
Floor Sanding & Polishing 31
Garden & Property Maintenance 31
Garden Design 31
Gas Suppliers 31
Glaziers 31
Guttering 31
Handypersons 31
Health 31
Hire 31
Horse Services 31
Interior Design 31
Landscaping & Excavation 31
Lawnmower Repairs 32
Legal Services 32
Lighting 32
Motoring 32
Music 32
Naturopathy 32
Osteopathy 32
Painting 32
Pest Control 32
Physiotherapy 32
Picture Framing 32
Plastering 32
Plumbers 32
Printing & Copying Services 33
Removalists 33
Rubbish Removal 33
Scrap Metal Merchants 33
Security Services 33
Septic Systems 33
Sewing & Alterations 33
Sewing Machine Sales & Service 33
Shoe Repairs 33
Social Escorts 33
Solar Installation 33
Stonemasonry 33
Swimming Pools 33
Tiling 33
Travel 33
Tree Services 33
Upholstery 33
Veterinary Surgeons 33
Water Filters 33
Water Tanks & Tank Cleaning 33
Web Design Services 33
Welding 33

ACCOUNTANTS

ACCOUNTANT Paul Mayberry **66847415**

ACCOUNTANT – BANGALOW John Hudson **66872960**

ACCOUNTANT BOOKKEEPER Small business accounting ..... Gail **0401 884231**

ACCOUNTANT – BUSINESS CONSULTANT MYOB & Quickbooks. www.bizwizz.com.au ... **66875883**

BAS AGENT Bookkeeping, MYOB, Admin, P.A. ..... Helen Stickley **0431 441628**

BOOKKEEPING Efficient & friendly service, MYOB. Bettina **0432 937579**

HANS ON BOOKKEEPING BAS agent, MYOB, QuickBooks, training ..... Sonja **0427 171087**

MYOB FRIENDLY BOOKKEEPING / ADMIN ..... Liz **0428 132297**

BYRON BOOKKEEPING
Do you need help with your BAS
▫Payroll ▫GST/PAYG ▫A/P & A/R ▫ A/c Reports
Professional & Efficient Service ▫ MYOB Tuition
6684 8128 **0415 639 548**

EASYBOOKS small business specialist
Bookkeeping and Business Services
YOUR BOOKS MADE EASY!
• Say Goodbye to bookwork stress • I come to you
• Covering all your business needs • Qualified • Insured • ATO compliant
Steve Miller **0427 272 853** / **www.easybooks.net.au**

ANTENNAS & INSTALLATION

NORTH COAST ANTENNA SERVICES Digital specialists, Govt endorsed installer **66841234**

ROB DEEGAN Australian Govt approved antenna installer ..... **0429 994516** or **66845525**

techwizz.com.au Audio, visual & technical support ..... Shane **0400 393545**

ANTENNAS COUGHRAN ELECTRICAL
0439 624 945 AH **02 66 804 173**
Digital TV
ALL Antenna
Installations & Repairs
ALL Electrical Work
Friendly
Reliable
Prompt
Local

ANTENNAS
Fix your DIGITAL TV reception NOW
NO FIX NO CHARGE*
*conditions apply
• DVD/ video setup • New TV sockets
• Surround sound setup • New phone sockets
• Flat TV wall mounting • Pensioner discounts
• FM radio antennas • Lic. electrical contractor

David Levine
eftpos
0402 022 111 iwireantennas.com.au

DIGITAL EXPERTS
BYRON ANTENNA SERVICE
CALL US FIRST - FAST SERVICE.
– ALL AREAS –
Richard 6685 4265

ANTENNAS PLUS
YOUR DIGITAL AND PROGRAMMING SOLUTIONS
• Set top box installation and programming
• Surround sound design and installation
• All TV, telephone & electrical installations
Friendly & Reliable
Call Norm now on **0422 668 582**

ARCHER Communications
TV ANTENNA SERVICES
• Freeview HD satellite systems
• AM/FM radio • Digital conversions
• Sales • Service
Graeme Archer
Free quotes, free information, 20 years local experience, 12 month warranty on all installations
60 Poinciana Ave, Bogangar **(02) 6676 0903 • 0417 496 282**

APPLIANCE REPAIR

DIGITAL ELECTRONICS REPAIR & SERVICE Phone Robert ..... **66843575** or **0414 922786**

MULLUMBIMBY APPLIANCE SERVICE Byron Shire ..... **0408 851633** or **66842952**

TV & VIDEO REPAIRS & SALES
We repair Hi-Fis, CDs, Microwaves
BYRON ELECTRONICS
25 BRIGANTINE ST, BYRON INDUST. ESTATE • 6685 7610

APPLIANCES PLUS
COMMERCIAL APPLIANCES SPECIALIST
Servicing the Byron Shire – 30 years experience
• Domestic Washing Machines • Dryers
• Fridges • Dishwashers • Stoves & Ovens
Friendly & Reliable!
Call now **0400 826 483**

ARCHITECTS

FRANK STEWART ARCHITECT Reg. 6075. www.frankstewart.com.au **66856984**

GRAEME BARR ARCHITECTS Reg 4244. www.graemebarr.com **66877973**

JOSE DO Sustainable Architecture. Reg. 7647. www.josedoarchitect.com **0424 062096**

OCEANARC ARCHITECTS Reg. 6042 www.oceanarc.com.au **66855001**

RIHS ARCHITECTS PTY LTD eco designs, residential/commercial.
Reg. 3638. www.rihs.com.au **0411 699205**

SPACEstudio Architecture & interiors. Reg. 8261. www.spacestudio.com.au **66809921**

ZAHER ARCHITECTS Reg 7872. www.zaherarchitects.com.au ..... **66849408** or **0414 974088**

ASBESTOS

ASBESTOS REMOVAL & DEMOLITION Fully licensed & insured. Free quotes **0421 181363**

BATHROOM RENOVATIONS

ALLCOAST SHOWER REPAIRS Lic 1875C **66808646**

BATHROOM RENOVATIONS Peter Alexander. Lic 177579C **0417 499023**

P & L Guy

Tiling & Building Maintenance
• Wall & floor tiling
• Carpentry
• Bathroom renovation
• Fully insured • Lic No 55115C
6684 6930 / 0418 255 599

BUILDING TRADES

ADDITIONS & RENOVATIONS Peter Alexander. Lic 177579C **0417 499023**

ALL RENOVATIONS extensions, all trades, quality work Lic 195968C ..... Matt **0414 549586**

BRICK & BLOCKLAYING Competitive rates, quality work. Lic 203109C. Ph Jeremy **0413 729043**

BRICKLAYING, SOLID RENDERING. 30 years exp. Lic 170432C **0423 378573**

BRIMS BUILDER'S HARDWARE **66801718**

BUILDER – THINK BUILDING Excellent work. Quality projects. Lic 188670C **0432 381880**

BUILDER CARPENTER Extensions, renos, new homes, insurance, all jobs. Lic 19953 ... **0403 458177**

BUILDER JOHN McGAURAN Personalised Service. Lic 170208C ..... **66884215** or **0415 793242**

CARPENTER All jobs. Michael Dow. Lic 147675C ..... **66291169** or **0412 967677**

CARPENTER – SATORI BUILDERS Excellent work. Lic 192987C **0437 202050**

CARVING, FURNITURE, JOINERY Lic 157823C. Paul ..... **66845273** or **0423 658885**

DINGO DEMOLITIONS & ASBESTOS REMOVAL ..... **66834008** or **0407 728998**

GECKO LANDSCAPE SOLUTIONS Decks, pergolas, walls & fencing. Lic 212479C **0415 755337**

KEN. CARPENTER/CABINET-MAKER Quality work and design. Lic 146506C **0429 989839**

PAVING, LANDSCAPING, DECKS, SANDSTONE WORK Lic 10711C Greg **0414 859830** or **66803234**

STAINLESS WIRE BALUSTRADING Supplies and installation ..... **66809409** or **0419 758821**

Quality Renovations & Carpentry
Kitchens and cabinets – co-designed with you.
Bathrooms, timber features, custom-made projects.
Owner-builder friendly.
References and inspection of work available.
Lic 84399C Don **0418 650 608** or Piers **0431 184 315**

SERVICING THE BYRON SHIRE
FOR THIRTY-FIVE YEARS
HOME RENOVATIONS BATHROOMS
KITCHENS DECKS STAIRCASES
ROOF EXTENSIONS AND REPAIRS
TERMITE DAMAGE
PHONE NO: 02 6684 6635
BRUNSWICK HEADS LICENCE NO: 225906C
wrightbuilders@bigpond.com www.aawrightbuilders.com

PLASTERER CARPENTER
Including minor painting & tiling work
Small renovations / Alterations / Maintenance
• Insured • Lic# 243594C • References • Guarantee
Phone David **6680 2001** or **0419 902 002**

SEA LION BUILDING
• Homes • Alterations • Additions • Renovations
20 years experience in all levels of construction
Builders Lic 243734C
0407 351 720

fabrica joinery pty ltd
timber joinery: doors, windows and staircases
kitchens, cabinets and wardrobes
custom furniture
locally owned and operated
for all renovation and new build work
www.fabricajoinery.com.au
Arts and Industry Estate
2/1 Tasman Way, Byron Bay, 2481
ph: 6680 8162 NSW LIC # 244652C

STRAIGHT STRUCTURE CONSTRUCTIONS
• Quality Construction
• Personalised Service
• QUALITY NEW HOMES
• EXTENSIONS • RENOVATIONS
Master Builders Association MEMBER
PH: 0433 800 333 E: sscbuilder@gmail.com

renderstyles
solid and textured rendering lic: 243416c
• New homes
• Renovations
• All aspects of Render & Paint
• Servicing the Northern Rivers
• Reliable & Honest Tradesmanship
For a free quote call: **0403 348 629**

JOHNPLUNKETT BUILDING
• Building inspections
• Building reports
• New homes
• Commercial buildings & fit-outs
• Extensions & renovations
• Bathroom specialists
• General carpentry
• Maintenance
0412 227 139 | 02 6680 9896 | jp2481@gmail.com | Builders Lic 207C

"Thinking of renovating or building? Think BBL Building"
• New Homes
• Alterations & Additions
• Decks & Pergolas
• Painting • Maintenance
UP TO $5,000 FREE SCAFFOLD HIRE!*
*Conditions apply
BBL BUILDING
0412 214 112 • bbl.building@gmail.com • Lic 43264

CAR DETAILING

TopClean
Mobile Car Detailing
Wash & Vacuum • Full Cut & Polish • Presale Detail
Interior Detailing • Sunscreen Damage Removal
Instant Quote & Great Service
M: 0401 322 298 E: www.topclean.com.au

CARPET CLEANING

AMORE CARPET CLEANING & UPHOLSTERY CLEANING ..... **66807721** or **0429 726999**
APEX CARPET CLEANING Specialising in Bond Carpet Cleaning ..... Nathan **0412 926441**
CARPET, UPHOLSTERY & more. No chemicals. State of the art machines **0425 707687**

TLC
TENDER LOVING CARE
Speedy Drying
Kevin & Margaret Bower
Truck Mounted Machine
CARPET CLEANING
Specialising in household carpet cleaning
(02) 6684 1001

AWARD WINNING
ChemDry
Far North Coast
0408 232 066
www.cdnr.com.au
Green & Clean
Carpet and upholstery cleaning, urine extraction, rust removal, heavy traffic areas, deodorising and sanitation.
Cleans deeply, dries in 1-2 hours
Commercial / Domestic / Insurance

CHIROPRACTIC

BAY FAMILY CHIROPRACTIC Peter Wuehr 17 Bangalow Rd Byron Bay **66855282**
BYRON BAY CHIROPRACTIC CENTRE Bruce Campbell. 1/12 Tasman Way, A&I Estate ... **66858159**
DISCOVER CHIROPRACTIC BYRON BAY Margaret Tay **66808400**
MICHAEL SCHWAGER & SHAUN CASHMAN Chiropractors 108 Stuart St, Mullum **66841962**
MULLUM CHIROPRACTIC Massage, chiropractic & fitness. 110 Dalley St **66841028**
WAVE OF LIFE NETWORK CHIRO (Iowforce) 8/9 Fletcher St, Byron Bay. Andrew Badman . **66858553**

CLEANING

A WHITE GLOVE Service for homes, 26 years exp **66857279**
ABOVE & BEYOND CLEANING Simply the best. Free quotes. Great rates **0420 594198**
ALL CLEAN NORTHERN RIVERS Holiday lets & office cleaning **0427 600047**
BB'S CLEANING Affordable & reliable. Fully insured. Phone **0420 347694**
CLEANING I'm experienced with an eye for detail **0434 515016**
CONSCIOUS CLEANING Non-toxic, eco-friendly, 8 yrs exp ..... Anra **0466 984317**
WINDOW & PRESSURE CLEANING Professional work. Free quotes. Ph Steve **0421 797210**

ABSOLUTE DOMESTICS
Hard to believe, but we love Housework
•Cleaning •Washing •Ironing •Tidying
1300 36 46 46
Enquiries till 9.00pm (incl. Week-ends) www.absolutedomestics.com.au

ACTION WINDOW & PRESSURE CLEANING
• House washing • High pressure or soft wash • Window cleaning
• Driveways, paths & roofs • Gutters & flyscreens • Water efficient • Free quotes
Phone Joe or Helen **6684 4018** or **0412 495 750**

BYRON BAY WINDOW CLEANING & PRESSURE CLEANING
Exterior house wash & window clean $200
FREE QUOTES
Environmentally aware, no chemicals, minimal water use
Phone Jon on 0413 802 582

BYRON BAY, BANGALOW & SURROUNDS
HOMES BUSINESSES & OFFICES BOND CLEANS
PRESSURE CLEANING WINDOWS QUALITY WORK
ECO CLEANING CONSTRUCTION BUILDER'S CLEAN
Green Rocket cleaners
ABN 85746157599
02 6688 4777
0405 437 431

BAYSIDE WINDOW CLEANING & PRESSURE CLEANING
NEW SERVICES
• Full house cleaning
• Car detailing
• Friendly • Pensioner discount
• Fully insured • Free quotes
Call Simon 0413 034 725

Cleans Means Heinz
PROFESSIONAL WINDOW CLEANING SERVICES
FREE QUOTES
FREECALL 1800 683 838
MOBILE 0419 677 991
cmhwindows@gmail.com
COMMERCIAL, DOMESTIC, SHOPS & REAL ESTATE
FULLY INSURED

THE WINDOW WASHING MAN
The Scotsman with a Squeegee
Commercial & Domestic Window Cleaning
• Fully insured • Police clearance • Free quotes
DOUG MILNE 0407 856 965
douglasmilne@bigpond.com

ENVIRO COASTAL CLEANING
Servicing the Byron and Tweed areas
100% Chemical Free
• Quality service guaranteed • Domestic and commercial
• Cleaning contracts welcome • Professional and efficient
CALL US NOW FOR A FREE QUOTE
0478 277 292
Free bottle of aromatherapy room deodoriser on first visit

COMPUTER SERVICES

DAVID LAWSON COMPUTER SERVICES All services & repairs for PCs **66843955**
WISEGAL COMPUTER SERVICES Hardware & software repairs,
networks & internet setup, tuition, mobile female tech ..... **0405 929371** or **66805456**

Byron's Friendly Computer Store
1300 939 166
Upstairs 3 Marvel St, Byron Bay
info@clixcc.com.au
Mac & PC
• Sales
• Repairs
• Printing
• Networking
• iPhone 3G/S Repairs
• Onsite support
clix computer centre

Doctor Data Rescue
Have you lost important files ?
DON'T PANIC!
There is a solution
Low rates. Fast local service
0419 146618
www.doctordatarescue.com
We can recover from • hard disks • USB flash drives • ipods/mp3 players • CDs/DVDs • digital camera storage (SD etc)

COMPUTER REPAIRS
•MOBILE SERVICE •PC & Mac •SALES
•URGENT •VIRUS •WIRELESS
IMAX COMPUTERS™ Byron Bay Since 1998
0418 767 774 02 66 848 010
Microsoft intel VISA SONY IBM

Authorised Service Provider
Serving Byron's Mac Users for over 20 Years with Apple Certified Technicians for In & Out of Warranty Repairs
Lightforce Computers
6685 8796 • hrs: m-fri 9-5 • sat 9-1 (we do callouts too!)

The Original Mr Mac!
Tuition - Troubleshooting - Setup - Advice
Serving the Byron Shire Apple Mac Community for over 12 Years
I'll Come to You! Call 66855504 or 0418408869

mullummac
MAC IT EASY ON YOURSELF
Authorised Reseller
Corner of Gordon & Burringbar Streets Mullumbimby
(02) 66 191 777
info@mullummac.com
www.mullummac.com

Rent-A-Geek
WE come to YOU
6684 4335 / 0432 953 961
Mobile computer setup & repair (+ Viruses/Tune-Ups)
Network/Broadband/Wireless/VoIP signup/setup/repair
Realistic pricing & no fix – no fee (conditions apply)

NERDWORKS
Laptop & PC repairs
Mobile technician
Advice, tuition, virus removal, installations, data recovery, internet, wireless, custom build systems, spare parts, new and used PC's, refurbished laptops.
Phone: 66846276 Mob: 0413379514

The Mac Doctor
Repairs, upgrades, maintenance, tuition, data recovery, broadband setup. Used Macs for sale.
SaulMordaunt@mac.com
0411 562 111 • 02 6684 6191
Apple Certified Support

MacMama Translating geek to girltalk for 25 years
Friendly, effective computer tuition
I'll explain in language you can understand
iDevice or Mac - lets get you loving it
Call Laura on 0266 803843 or visit www.macmama.com.au

CONCRETING

CONCRETING All types of concreting, decorative spray-on paving, no job too small **0414 782866**
CONCRETING – Steve Baker. Lic 143161C **0412 272564**

COUNSELLING

PSYCHOTHERAPIST & COUNSELLOR Paul Cooke DipPsych DipCouns Bruns Hds **0403 204536**

CURTAINS, BLINDS & AWNINGS

Plantation Shutters
Timber Venetians
Sunscreen Roll Blinds
Roman Blinds
External Awnings
Curtains & Tracking
Shoji Screen Doors
Interior Motives
BlindDESIGN
Showroom Open Mon- Fri 9- 5pm
1/84 Centennial Ct. Byron Bay
Ph: 66808862 FREE M&Q ONSITE

DECKS, PATIOS & EXTENSIONS

www.oilmydeck.com.au Deck oiling specialist. Free quotes **0401 285296**

The Deck Doctor
Specialising in: Sanding and Refinishing, Repairs and Maintenance, Timber and Cable balustrading
Richard Neylan richardneylan@iprimus.com.au
0407 821 690

DENTISTS

BANGALOW DENTAL HEALTH In the Medical Centre Complex, Bangalow **66872766**
BRUNSWICK HOLISTIC DENTAL CENTRE **66851264**
MARTIN ACKLAND & TERRY McKIERNAN Banora Point **07 55234090**
SHORES DENTAL Brian Donnellan & Richard Conn. Rajah Rd, Ocean Shores **66803477**

DESIGN & DRAFTING

ACCENT COLOR PLAN COPYING / PRINTING **66856236**
BAREFOOT BUILDING DESIGN New Homes & additions ..... Bob Acton **0407 787993**
BYRON ENERGY EFFICIENT DESIGN & DRAFTING ..... **0423 531448** or **66857713**
DAVID ROBINSON DRAFTING Renovation, design & plans ..... **0419 880048** or **66858114**
MICHAEL SPITERI ARCHITECTURAL DRAFTING SERVICE **0417 713033**

DRIVEWAY MAINTENANCE

EAST COAST ASPHALT & CONCRETE EDGING
CARPARK & DRIVEWAY MAINTENANCE
CONCRETE EDGING
0418 156 909
Call Steven Butturini

ELECTRICIANS

ALF BURLEY 24 hour call out. Very reasonable rates. Lic 217948C **0428 299754**
CHRIS APPEL Ocean Shores. Lic EC22349 ..... **0422 607444**
CIRCUITS PLUS For everything electrical. Lic 201844C **0422 668582**
COUGHRAN ELECTRICAL 24 hour service, Lic 154293C ..... **0439 624945** or **66804173**
CURTIS ELECTRICAL 24 hour service – all Byron Shire. Lic 79065C **0427 402399**

DAN GRAHAM ELECTRICIAN Local & reliable. Lic 226219C.....**0439 860856** or **66845053**

HALLMARK ELECTRICAL Domestic, small job specialist. Lic EC41467.....**0407 416575**

LIGHTHOUSE ELECTRICAL BYRON BAY Your friendly electrician Lic 233440C.....**0450 631183**

MULLUMBIMBY ELECTRICAL AND DATA Lic EC34079.....**0429 364914**

RONNIE SPINKS Everything electrical. Lic 27673.....**0429 802355**

SMALL – URGENT – EMERGENCY JOBS ONLY.....**0427 402399**

Business, Home, Farm, Industrial
Reliable and Punctual
ELECTRICIAN
24 Hr Service • No Call Out Fee
Andrew Curtis • Lic No 79065C • Ph 0427 402 399
Solar power specialist

BLITZ ELECTRICAL
Call Jürgen
0419 772 897
- Level 2 contractor
- Overhead / underground power supply
- Metering / off peak / solar
- Energy saving advice
- Quality solar systems
- LED lighting

NSW Lic 88593C
QLD Lic 73555

COUGHRAN ELECTRICAL 24 HOUR SERVICE
0439 624 945 AH 02 66 804 173
Domestic Industrial Commercial Smoke Alarms
Phone / Data Test & Tag Security Solar
ALL Electrical Free Quotes Prompt Reliable
Lic: 154293c

SMALL, URGENT & EMERGENCY ELECTRICAL JOBS
Genuine 24 hour, 7 days a week service
Call 0427 402 399
Lic 79065C

John Lawson ELECTRICIAN
0405 022 845
Servicing North East NSW
- Reliable, Friendly & Tidy
- Neat, high-standard work
- No obligation, free quotes
- No call-out charge

Lic.237937C
✓ Domestic ✓ Commercial ✓ Industrial ✓ Rural

STANBURY ELECTRICAL SERVICES
DOMESTIC
COMMERCIAL
INDUSTRIAL
JAMIE 0408 809 817
licence no. 201775c

Lic. 211410C
MATT the Sparky
CLEAN • FRIENDLY • RELIABLE
NO JOB TOO BIG OR SMALL! SOLAR POWER EXPERT!
0458 267 777 www.matthesparky.com

FENCING

BEDNARZ, H & W, FENCING Specialise in pool, Colorbond & timber fencing.....**0417 491136**

BEN'S FENCING Reliable, prompt, quality. 7 day service.....**0409 983565**

BYRON & BEYOND FENCING Any fence, any time, prompt quotes.....**66804766** or **0416 424256**

FLOOR SANDING & POLISHING

CM TIMBER FLOORING North Coast
Floor Sanding & Polishing
New & old floors – stairs
For a free quote & quality guaranteed
call Chris Mundey **0422 982 008**
Lic 181445C www.cmtimberflooring.com.au

- Sanding & polishing

Supply & installation of:
- Prefinished floors
- Tongue & groove
- Concrete grinding & polishing

FLOORS OF DISTINCTION
Martin Hordpenko
0404 379 269 • floorsofdistinction@ymail.com

GARDEN & PROPERTY MAINTENANCE

A TO Z GARDEN SERVICES Lawns, acreage, hedges, clear ups, gutters, pressure cleans.**0405 625697**

A.C.E. LAWNMOWING Cheap, reliable, guaranteed.....Sam **0438 655763** or **66854237**

ABOUT BYRON Lawnmowing, houses to acreage, rubbish removal ..Rick **0409 654946/66804476**

ABSOLUTE GARDEN WASTE REMOVAL Prompt & reliable. Large trailer. Free quotes ...**66804704**

CHEAP LAWNMOWING & MORE envirolawn@bigpond.com Prompt & reliable.....**66840235**

DISTINCTIVE GARDENS Professional garden maintenance & improvements.....**0428 126576**

GARDENS RENOVATED Weeding, clear ups, mowing, trimming etc. Reasonable rates. Tim.....**0405 529275**

GREEN WASTE REMOVAL Brushcutting & mowing.....**0431 700195**

GUTTERS CLEANED All areas, free quotes, fully insured..... **66841778** or **0405 922839**

LEAF IT TO US Acreage mowing, lawns, gardens, pressure cleaning, rubbish removal .**0402 487213**

MOW JOES Lawn & garden maintenance. Fully insured.....Joe **0407 065849**

MULLUM HANDYMAN Gardening, mowing, rubbish removal, insured.....**0424 954388**

MULLUM-MOWING@mullumonline.net. Ride-on .....Peter **0423 756394**

SPECIALIST WEED CONTROL CONTRACTORS / CONSULTANTS.....**0418 110714**

TREE & PALM LOPPING Felling, rubbish removal, fully insured, free quotes.....**0405 620261**

BYRON SLASHING & CLEARING #1 SINCE 1984
Rob Mort
135hp•4WD
4 in 1 Bucket
Best Value For Money
Newrybar•Byron•Tyagarah•Mullum•Ocean Shores
66 848 222 • 0414 848 222

FARMCARE WE FIX
PUMPS MOWERS CHAINSAWS
BRUSHCUTTERS RIDE-ONS
ONSITE PUMP AND RIDE-ON SERVICE
101-105 Dalley St, Mullumbimby 6684 2022

TYAGARAH TURF
FARM PICK UP PRICES
CT-2 Couch – A Grade $3.30 /m²
– B Grade $2.60 /m²
Soft Leaf Buffalo $6.40 /m²
- Prices are GST inclusive
- Pick up Ex-Farm – forklift loaded • Cut fresh: require half day advanced notice
- *DELIVERY EXTRA*

Trading hours: 7am-4pm Monday to Friday
6684 7380

Garden & Property Maintenance
ALSO OFFERING ACREAGE MOWING
Clear Cuts
Call Sam for a free quote
0422 141 798
or 6687 2296
Sam Plummer *Fully insured*
- Mowing / Ride-on
- Brush cutting
- Landscaping
- Rubbish removal
- Pressure cleaning
- Gutter clearing

NORTHERN RIVERS MOWING
Acreage specialist. Small to large jobs.
Fast response at competitive rates.
Senior/pensioner discounts.
Call Geoff on **0428 544 190**

NORTH COAST SLASHING
Tweed & Byron Shires
Call Jeff
02 6680 1728
0408 666 418
BUDGET PRICES FULLY INSURED

GARDEN DESIGN

ADDICTED TO GARDENING – horticulturalist, garden design.....Paul **0423 675073**

GARDEN DESIGN, FENG SHUI www.simplybeautifulspaces.com.au ..... Lyn **0428 884329**

GAS SUPPLIERS

Free Delivery
No Rental
Reliable
BRUNSWICK VALLEY GAS
Prompt Service
Competitive Rates
Locally Owned Est 15 years
6680 1575 or 0408 760 609

GLAZIERS

ALL GLASS BYRON BAY Shower screens & splashbacks.....**66857200**

OCEAN SHORES GLASS AND SCREENS Glass splashbacks Lic No 61205C.....**66803333**

GUTTERING

The GutterMan
- Gutter repair • Gutter cleaning
- Gutter fitting • Gutter guards
- Down piping

Servicing all of the Northern Rivers
solgutterman@gmail.com 0431 212 566

SPOTLESSGUTTERS
The Gutter Guard Specialists
✔ Gutter guard
✔ Gutter cleaning
✔ Locally owned
✔ Fully insured
✔ Free quotes
Call Junior for friendly, genuine advice and service.
0405 922 839 or AH **6684 1778** ABN 180 623 364 42

HANDYPERSONS

A TO Z HANDYMAN SERVICES Jack of All .....Andre **66847553** or **0439 495247**

A VERY HANDY MAN for just about anything .....Andrew **66877674** or **0412 558890**

A1 HOME MAINTENANCE & PROPERTY MANAGEMENT services. Repairs-renos-painting-carpentry-lawns-pressure & gutter cleaning etc. Lic 213061C. Professional & friendly, 30yrs exp.....**0419 478459**

ABSOLUTE HANDYMAN Repairs, renovation, maintenance.....**0402 281638**

ALL-WAYS HANDY Carpentry, 25yrs exp, owner/builder friendly Lic 211584C.. Steve **0416 043297**

ALL JOBS Handyman & clean-up service, 20 years exp.....Stephen **0411 642848**

CAPE BYRON PROPERTY MAINTENANCE all areas Tom Scott.....**66843088** or **0418 600576**

FLYSCREENS REPLACED on windows and doors. Phone Keith **0411 466211**

HANDYMAN with 25 years carpentry experience **66840227**

MULLUM HANDYMAN Maintenance, repairs, painting, renovations, gardening **0424 954388**

You can get me and the truck from $30
We pick up and deliver stuff too big for your car
When you need us!
Bob Quirk – proud owner
0415 194 654
bob@littlegreentruck.com.au
little GREEN truck
littleGREENtruck.com

HEALTH

- **OTHER HEALTH RELATED SECTIONS IN THIS SERVICE DIRECTORY:** Chiropractic, Counselling, Dentists, Naturopathy, Nutrition, Osteopathy, Physiotherapy, Podiatry

ACUPUNCTURE & COSMETIC MEDICINE Dr Adam Osborne.....**66857366**

ACUPUNCTURE CHINESE HERBAL MEDICINE M Collis.....**66842559**

ACUPUNCTURE Kim Kilgariff specialising in Japanese, Chinese & Esoteric .....text **0414 692673**

ACUPUNCTURE www.marlenefarry.com Facial rejuvenation, general practice **66842400**

BRYANT HOPLEY Herbalism, homeopathy, nutrition. Byron Bay **66857225**

KINESIOLOGY & REMEDIAL MASSAGE Paritosho Rowe.....**66802475**

LIVE BLOOD SCREENING Naturopath. Phillippa Church **66801401**

LYMPHATIC MASSAGE, KINESIOLOGY, HERBAL MEDICINE Karen Poole **0413 519308**

MULLUMBIMBY HERBALS Naturopathy, massage. 79 Stuart St.....**66843002**

MULLUMBIMBY MASSAGE, CHIROPRACTIC & PERSONAL TRAINING.....**66841028**

MULLUMBIMBY MEDICAL CENTRE 60 Stuart St.....**66841511**

MULLUMBIMBY SKIN CLINIC 58 Stuart Street **66844400**

QUINTESSENCE NATURAL HEALTH & BEAUTY Naturopathy, massage, natural skincare, natural beauty. Shop 5/11 Fletcher St, Byron Bay **66855533**

HIRE

BYRON HIRE Building & home handyman equipment hire ..... www.byronhire.com.au **66856228**

BYRON WEDDING & PARTY HIRE.....www.byronbayweddingandpartyhire.com.au **66855483**

CRANE TRUCK 6.5m tray. All areas ..... Phone Mick **0432 401334**

CRANE TRUCK Lift 3 tonnes, carry 10 tonnes .....Wayne **0401 471097**

MULLUM HIRE Builders, party and much more .....www.mullumhire.com.au **66843003**

HORSE SERVICES

HOLISTIC HORSE RIDING COACH Beginners-Advanced. Lisa.....**66845053** or **0423 087647**

INTERIOR DESIGN

KATE PLATT Interior Designs, www.kateplatt.com.....**0411 888416** or **66807606**

LANDSCAPING & EXCAVATION

3.5 TONNE EXCAVATOR $75 per hour.....**0421 181363**

A NORTHERN RIVERS TRENCHING 65HP chain trencher, 1.5 tonne excavator, tipper.**0402 716857**

ADAMEARTHSCAPE Retaining walls. Paving. Concrete paths etc .....**0411 726604** or **66805446**

BRUNSWICK VALLEY DIGGER MAN Excavator & tipper hire ..... Matt **0427 172684**

BYRON BAY BOBCAT & MINI EXCAVATOR.....Ian **0412 853479**

CLEARWATER CREATIONS Paving, landscaping & ecoscapes **0438 296275**

GECKO LANDSCAPE SOLUTIONS All aspects of landscaping & design. Lic 212479C..**0415 755337**

subtropicallandscapes.com.au 20 years exp. Lic 231789C **0405 122456**

Landscaping & Excavation continued on next page

LANDSCAPING & EXCAVATION (continued)

Brunswick Valley Digger Man — Matt 0427 172 684
• 3t Excavators & Tipper Hire
All aspects of small earthmoving.

Lifestyle paving&landscaping
Specialising in
• all styles of paving & brickwork
• irrigation • retaining walls
• turf areas • water features
and all aspects of paving and landscaping.
Over 20 yrs experience - friendly reliable service
Ring Dean on 0417 856 212

TINY EARTHWORX
Philip Toovey 0409 799 909
ph/fax 02 6684 3208
various implements available for limited access projects

wards landscape supplies
• Sand • Soils • Gravels
• Pots & statues • Lots, lots more
1176 Myocum Rd, Mullumbimby (just past golf course)
6684 2323 / 0418 663 983

EARTHWORKS
• Excavation • Site levelling
• Clearing • Large tip truck available
Bruce Long 0418 515 991

BTW EARTHMOVING
EXCAVATOR BOBCAT & WATER TRUCK
• TIP TRUCKS • FLOAT • TRUCK & DOGS • DRIVEWAYS
• ROADS • HOUSE PADS • CLEARING • DRAINAGE • CARPARKS
• BUSH ROCKS • ROCK WALLS • MACHINE TICKETS
ALL MATERIAL DELIVERIES Ph: Quentin 0404 193 933

Shane Turner LANDSCAPES
'Beautifying the coast to the hills for over 20 years'
0418 688 171

LAWNMOWER REPAIRS

BYRON mower, brushcutter, chainsaw, ride-on etc repairs, pickup & delivery **0429 707286**
TYAGARAH MOWER REPAIRS Pacific Hwy (next to Bruns Wreckers), Tyagarah **0488 094025**

LEGAL SERVICES

CourtAssist.com.au – We look after you in Criminal, Traffic & Family Law Courts **0434 129866**
PAUL J NIJHOF Solicitor – Criminal Defence and Family Law Courts **0434 129866**

LIGHTING

BYRONIAN LIGHTWORKS 1/80 Centennial Circuit, Byron Bay **66855744**

Architectural & Landscape Lighting Specialists
Free onsite consultancy service
Creative Lighting Solutions
Unit 5, 21-23 Tasman Way, Byron Bay Arts & Ind. Est.
(02) 6680 7007 www.creativelightingsolutions.com.au

MOTORING

ALL MECHANICAL REPAIRS & SERVICING, RTA slips, Byron Classic Cars **66807533**
MECHANICAL REPAIRS, WARREN SIMMONS Byron Bay **66858500**

Bayside Radiators
Windscreens & Air Conditioning
"Where else would you take a leak?"
All Insurance Work • Serving Byron Shire
Lot 4 Wilfred Street Billinudgel • 6680 2444
Natrad Radiators — Nip into Natrad

Tyrepower
• Tyres • Batteries • Wheel Alignments
MULLUMBIMBY TYRE SERVICE
Dalley Street, Mullumbimby 6684 2016
MICKEY THOMPSON LEGENDARY OFFROAD TYRES

I'M YOUR MAN
CAR CLEANING / DETAILING
0431 031 884

MUSIC

Uke Mullum
Learn to Play the Ukulele
ENROL NOW FOR A 4 WEEK GROUP COURSE
OR BOOK A PRIVATE LESSON
www.ukemullum.com | 6684 2659

NATUROPATHY

BRYANT HOPLEY Herbalism, homeopathy, nutrition. Byron Bay **66857225**

OSTEOPATHY

BRUNSWICK HEADS OSTEOPATHY Sue Broadbent & Toby Mills. Monday – Saturday **66851126**
BYRON OSTEOPATHIC CARE FOR WOMEN Eve Schoenheimer **66853660**
NORTH COAST OSTEOPATHY **66857517**
TRADITIONAL OSTEOPATHY Lennox Head Michael Petrie **66874410**

Brunswick Heads Osteopathy
Sue Broadbent & Toby Mills
Clinic open Monday to Saturday
2/32 Mullumbimbi St, Brunswick Heads. Tel 02 6685 1126

PAINTING

AD PAINTING by John Hand. Lic 13246C ..... **0413 185399** or **66841249**
BYRON PAINTING Free quotes, all work guaranteed. Lic 239832C **0427 669806**
DEREK BULLION PAINTING Free quotes. Lic R98818 ..... **0414 225604** or **66805049**
KELVIN & ROBERT TEALE Painters & decorators. Lic R65919 ..... **0400 349027** or **0438 842731**

All-Ways Painting
• Domestic & Commercial • Servicing all areas
• Workmanship guaranteed • Attention to detail
Call Shahron
0438 784 226 • 6680 9281
Lic No 189144C

B Timbs Painting
Bruce Timbs 6685 1018 or 0413 666 267
ALL WORK GUARANTEED
Domestic & Commercial Friendly & Clean
Lic 184464C

YVES DE WILDE QUALITY PAINTING SERVICES
Dulux Accredited — Leading the Industry — www.duluxaccredited.com.au
◆ FINALIST OF THE MASTER PAINTERS OF AUSTRALIA AWARD FOR EXCELLENCE
◆ ENVIRO FRIENDLY PAINTING
◆ 6680 7573 0415 952 494
◆ www.yvesdewilde.com.au LIC 114372C

gary j. gaylard painting & decorating
0403 739 504
02 6684 6356
www.gjgpainting.com.au gary@gjgpainting.com.au
Qualified – Insured - Local
Free Quotes - 26 years Experience
Dulux Accredited
Lic 167371C

painted earth
SUSTAINABLE PAINTS & WOOD FINISHES
Green painters, colour consulting, large range of paints
1 Brigantine St www.house-paint.com.au ph 6685 7522
Lic 203823C Lic 182978C

ALAN MALONE
Painter and Decorator
Over 30 years experience
for a friendly hassle free job
Licence No 97474
0412 794 364

KNIGHTSBRIDGE PAINTERS & DECORATORS
• Interior & exterior • Restoration • Free quotes
Call Lloyd Sherlock
02 6687 2351 / 0410 871 662
Bangalow Road, Byron Bay Lic No. 130781C

barry richards PAINTER AND DECORATOR
Special room rate available. 40 years experience.
Only using qualified tradesman. Licensed and insured. Lic# 82025C.
6685 5539 / 0418 327 731 / baza.richards@gmail.com

PEST CONTROL

TROPICALE Integrated Pest Management Techniques ..... **0418 110714** or **66841213** (ah)

sanctuary pest & termite management
RELAX... Safe, effective pest control is our business
• Comprehensive management plans & property inspections
• Spray-free cockroach treatments • Non-toxic termite control
If you have found termites do not disturb them! Contact us for advice.
6685 4490 or after hours on 0414 769 018 • www.sanctuarypest.com.au

PHYSIOTHERAPY

ANTHONY D'ORSOGNA Physiotherapy, hydrotherapy, acupuncture Suffolk Park 1 Bryce St.. **66853511**
BANGALOW PHYSIOTHERAPY Manual therapies, acupuncture, pilates.
Liz Thomas, Libby Nelson, Cally O'Hara **66872330**
CLAUDIA MIRDITA Craniosacral therapy, physiotherapy **66857222**
CONTINENCE / PELVIC FLOOR Janelle Angel. 3/10 Station Street, Bangalow **66872337**
EWINGSDALE PHYSIOTHERAPY Renata Tenta. Also home visits **66847838**
LIBBIE NELSON Physio-Acupuncture, yoga & yoga therapy, Bones for Life,
Herbalist. Craniosacral Therapy. Byron Bay **0416 369698**
NICK EDMOND, MARTINA RIGBY Physiotherapy, acupuncture & craniosacral therapy.
Cnr Dalley St & Burringbar St, Mullumbimby **66843255**
OCEAN SHORES PHYSIOTHERAPY Nigel Pitman
Manual therapies, dry needling, custom orthotics **66803499**
PAULA RAYMOND-YACOUB Acupuncture & physio **66851646**
PETRA KARNI Physiotherapy, Craniosacral, Alexander Technique. Byron **66807207**

PICTURE FRAMING

BILLINUDGEL CUSTOM PICTURE FRAMING 7/1 Wilfred St, Billinudgel **66803444**

CUSTOM MADE FRAMING
professional canvas stretching & giclee printing
quality art supplies
Still @ the centre – 3 Centennial Ct – 6685 5808

PLASTERING

COL JENKINS PLASTER Gyprock, renovations, repairs. No job too small **0401 078733**

PLASTERING CONTRACTOR
DOMESTIC & COMMERCIAL
C. A. Warwick Lic. No. 114578C
• Free quotes • Gyprock fixing & setting
Craig 0413 451 186 / 6680 4660

PLUMBERS

A+JARRAH DAVIDSON Plumbing, draining, gas fitting & roofing. Lic 187712C **0438 668025**
ACE PLUMBING All plumbing, gas fitting, roofing. Free quotes Lic 165363C.. **66847776** or **0428 635378**
BILL CONNORS All plumbing/draining. Lic #1051 ..... **66801403** or **0414 801403**
BLOCKED DRAINS? Water jetter, cctv **66809997**
CAPE BYRON PLUMBING Commercial, maintenance, gasfitting Lic 4838 ..... **66809997**
DART PLUMBING Plumbing, roofing, gas. Byron Bay. Lic 1175539C **0421 334515**
I LOVE PLUMBING Call Steve Lic 148904C **0412 916140**
LAMARO PLUMBING Plumbing, drainage & gas fitting. Lic 220106C **0408 365092**
MARK CORBETT Plumbing, drainage, gas fitting. Lic 13121 ..... **66877645** or **0418 210802**

MARK STRATTON PLUMBING All aspects & emergency work. Lic 57803C **0419 019035**

HRH PLUMBING (new business) Prompt, reliable, efficient. Lic 220755C ..... Harley **0402 652017**

NEED A PLUMBER? DRAINER? GASFITTER?
Chay 6680 5081
0429 805 081
BYRON SHIRE
Chay's Plumbing 0429 805 081
Licence No. 207479C

PIPE DREAM PLUMBING
Plumbing, roofing & gas Lic 154590C
FREE QUOTES
Call Ben Campbell **0408 626 343**

PRINTING & COPYING SERVICES

ACCENT COLOR The Copy & Laminating Shop **66856236**

NORTH COAST PRINT SOLUTIONS Graphic design & printers **66858264**

T'SHIRT PRINTING
SMALL RUN SPECIALISTS!
* Over 10 Years servicing Northern NSW and the Tweed.
* Can print you 1-1000 T-shirts using only the best quality garments.
· BAGS · HATS · STUBBIE COOLERS · STICKERS ·
Unit 3 / 5 Wollongbar Street, Byron Bay Industrial Estate
BBS
BYRON BAY SCREENPRINTERS
Email: b.b.s@comcen.com.au
Ph: 02 6685 5802

FSC Paper **RICOH** short run Digital Printing ORGANIC TONER
Posters • Flyers • Business Cards • Stickers
PRINTWORKS
7 Manns Road Mullum • 6684 3633
Quotes: art@mullumprintworks.com.au

REMOVALISTS

ALWAYS AFFORDABLE REMOVALS & FREIGHT ..... **66808938** or **0411 288101**

BEYOND BYRON REMOVALS
Ready for work within & beyond Byron
Brisbane Sydney backloading
For careful service & great rates
phone 66801158 or 0408 004719

THE SHIRE FREIGHT CO
From Middle Pocket to Middle Earth – just give us a ring
• Freight services to Brisbane Mon & Wed
• Carriers of fine art • Furniture removal
• E-bay pick up & delivery
6687 6445 / 0409 917646

Phone 6685 8108
Cape Byron Removals
8 Grevillea St, Byron Arts & Industry Estate
• Based in the Byron Arts & Industry Estate
• Continuing to serve the Byron Shire
• Local • Brisbane • Sydney • Melbourne • Inland
• Byron's oldest and most trusted removalist
Seniors card accepted

LEAPFROG REMOVALS
GUARANTEED LOWEST RATES
0432 334 200

Friendly Staff
No weekend surcharge
Difficult Driveway ???
No Problem !!!
For tips & testimonials search "Lighthouse Removals" YouTube
Plus* Check our website for how to get free boxes and a 10% discount
LIGHTHOUSE REMOVALS
(02) 6684 5395 042050 5395 www.lighthouseremovals.com.au

• Local
• Country
• Interstate
MULLUMBIMBY RELIABLE REMOVALS
LOCAL • SYDNEY • GOLD COAST • BRISBANE • MELBOURNE
02 6684 2198
mullumbimbyremovals@bigpond.com

Man with a ~~Van~~ Truck
▪ Reasonable removal rates ▪ Free quotes
▪ East Coast ▪ Brisbane twice a week
Phone 1300 85 65 30

RUBBISH REMOVAL

A1 WILL SHIFTIT Trailer loads, tip runs ..... Ph Will **0404 466867**

ALL GARDEN & GENERAL WASTE removed cheap. Ph Marco **0421 932945**

BEST SKIPS BANGALOW 2m², 4m², 6m² bins ..... **0417 458149** or **66871544**

BYRON SHIRE RUBBISH REMOVAL SERVICE **0423 920348**

OCEAN SHORES SKIPS Mini skip specialists **0412 161564**

SCRAP METAL MERCHANTS

BYRON CASH FOR SCRAP
@ BRUNSWICK BYRON AUTO WRECKERS
FREE Drop off for all steel and fridges, washing machines and dryers
Buying: • Scrap metal • Aluminium • Copper • Brass • Lead • Car Batteries
Next to Tyagarah Service Station
Pacific Highway, Tyagarah 6684 2351
FREE TOW avail for unwanted cars – cash paid for some

SECURITY SERVICES

BRUNSWICK VALLEY LOCKSMITHS Shirewide **0412 144679**

STREETWISE SECURITY Crowd control specialists **0439 793925**

SEPTIC SYSTEMS

TRINE **Trine Solutions** Licence No. 158031C
SEWAGE MANAGEMENT SPECIALISTS
Sustainable environmental outcomes
Drainage, Gasfitting & Plumbing
6680 2358 / www.trinesolutions.com.au / 0407 439 805

SEWING & ALTERATIONS

SEWING REPAIRS & ALTERATIONS All areas ..... Jan **66849398**

SEWING MACHINE SALES & SERVICE

A1 SEWING MACHINES – PARTS & REPAIRS Since 1964. Leaders in service **66847447**

SHOE REPAIRS

IN THE GREEN BUILDING ..... **2/23 Brigantine St, Byron Arts & Industry Estate**

SOCIAL ESCORTS

CLUBLACE
Exclusively Yours
5 STAR BORDELLO
Function room & VIP lounge
Executive suites with spa
Open 24 hours 7 days a week
(02) 6674 8368
33 Morton St, Chinderah

SOLAR INSTALLATION

SUNBEAM SOLAR SYSTEMS
• INSTALLATIONS
• REPAIRS & SUPPLIES
Serving this area for 14 years.
Lic. Electrical Contractors
NOT ALL SOLAR PANELS ARE THE SAME!
Your local installer dealing in Sharp Solar Modules, Australian made Latronic Inverters and Century/Yuasa batteries. Specialists in Standalone and Grid Interact Solar Power Systems.
P: 02 6679 7228 E: sunbeamsolar@bigpond.com www.sunbeamsolar.com.au

STONEMASONRY

STONEMASONRY www.nehemiahfletcher.com **0417 405209**

SWIMMING POOLS

MULLUMBIMBY POOL SHOP Water tesing, Eco products, mobile servicing Lic 39126 ... **66844846**

POOL WERX NORTHERN RIVERS – Stu Hallam **0412 189466**

ATTENTION POOL OWNERS
• All pool requirements • Professional advice • Water testing
• Friendly service • Pool servicing
Mullumbimby HIRE & SALES
73 Station St, Mullumbimby (opp. Council chambers)
6684 3003

TILING

JOHN STEELE CERAMIC TILER Established since 1987 in local area. Lic 9034C **0417 669236**

TILER Bathroom repairs, walls & floors. Lic 75915 ..... Andy **0419 478248**

TILER/STONEMASON/WATERPROOFER Lic 24418C. Phone Karl **66804103**

SHE TILES
Female Wall & Floor Tiler – over 10 years experience
Kitchens, bathrooms, laundries, tile repairs & waterproofing
Leaking showers repaired & sealed
NO JOB TOO SMALL • Free quotes & consultations
Call Louise 0478 698 186 Lic. No. 216827C
Because a woman understands excellence

TRAVEL

cruise&travel TRAVELLERS CHOICE
Byron Bay
4/52 Jonson St.
6685 6733
byron@cruiseandtravel.net.au
Lic No. 2TA003550

TREE SERVICES

7 TILL 7 TREE SERVICES Tree removal & chipping **0427 347380**

AVHM TREE SERVICES Happy to help ..... Andrew **66877674** or **0412 558890**

CHOPPY CHOP TREE SERVICE Bobcat, crane truck, 18" chipper ..... **66846650** or **0408 202184**

NORTHERN TREE CARE Consulting arborist, tree surgery **0414 186161**

SUMMERLAND TREE SERVICES ..... Call Jo **66877677** or **0417 698227**

TREE CONTROL Safe lopping, removal, 12" chipper, stump grinder. Free quotes **0422 767677**

JIM'S TREE & STUMP REMOVAL
• Qualified Arborist • Tree Pruning
• Tree Removal • Stump Removal • Mulching
• Fully Insured • Same Day Response
131 546

UPHOLSTERY

BANGALOW UPHOLSTERY Re-covering specialists **66805255**

BYRON BAY UPHOLSTERY Soft furnishings & outdoor ..... **66853745** or **0403 713303**

VETERINARY SURGEONS

BILLINUDGEL/OCEAN SHORES VETERINARY HOSPITAL 24 hour service **66803480**

BYRON BAY VET CLINIC 1/70 Centennial Cct. Rowen Trevor-Jones **66856899**

MULLUM VET CLINIC Neil Farquhar, Richard Gregory & Jamie Lines. 24 hours 7 days **66843818**

WATER FILTERS

FILTERED FRESH Water purification systems. Commercial, home, rural. All areas **0414 229114**

NORTHERN RIVERS WATER FILTERS Sales, service & advice. All areas **66888055** or **0407 002833**

The water Shop
The Water Filter Experts
for home, commercial and rural properties
6680 8200 or 0418 108 181

WATER TANKS & TANK CLEANING

BYRON SHIRE WATER TANK CLEANING Free quotes ..... Phone Peter **0432 680913**

SMART RAINWATER SOLUTIONS ..... Ph Dan **66291212** or **0418 662285**

WATER TANKS & WATER TANK CLEANING All areas ..... **66888055** or **0407 002833**

WEB DESIGN SERVICES

BYRON BAY WEB HOSTING Green web host www.byronbaywebhosting.com.au **0411 356242**

COAST CREATIVE Graphic & website design ..... **www.coastcreative.com.au 66877998**

INTEGRATED WEB DESIGN All media and marketing **0439 738355**

WEB BROWSER Quality websites at affordable prices ..... **66803707** or **0423 770799**

WEBEDGE Web Design, Web Hosting, SEO www.webedge.com.au **0411 223857**

WELDING

ONSITE WELDING & STRUCTURAL FABRICATION 20yr exp, comp. rates . **0402 394103** or **66884054**

INDEX

Birthdays 38
Boats & Marine 36
Businesses For Sale 36
Caravans 36
Celebrants 34
Clothing & Alterations 34
For Hire 35
For Sale 36
Funeral Notice 38
Garage Sales 36
Halls For Hire 35
Health Notices 34
Holiday Accommodation 36
House Sit 36
Houses For Sale 36
Land For Sale 36
Lost & Found 38
Motor Vehicles 36
Musical Notes 38
Only Adults 39
Personals 38
Pets 38
Positions Vacant 37
Professional Services 34
Public Notices 34
Readings 34
Return Thank You 38
Share Accommodation 36
Short Term Accommodation ... 36
Social Escorts 39
To Lease 37
To Let 37
Tradework 36
Tree Services 35
Tuition 38
Wanted 36
Wanted To Rent 37
Work Wanted 38

DISCLAIMER

Advertisements placed in *The Byron Shire Echo* do not reflect the views or opinions of the editorial staff. *The Byron Shire Echo* does not make any representations as to the accuracy or suitability of any content or information contained in advertising material nor does publication constitute in any way an endorsement by *The Byron Shire Echo* of the content or representations contained therein. *The Byron Shire Echo* does not accept any liability for the representations or promises made in paid advertisements or for any loss or damage arising from reliance on such content, representations or promises.

PUBLIC NOTICES

WE JUST LOVE LOVED RUGS
THE RUG SHOP BANGALOW

THE PATH OF BEAUTY
Eros, Encounter, Ethics
www.relationalspirit.com
Dr G. A. LaHood. Ph 0431112514
lahood@theangelsway.com

Luscious FOODS
- FRESH GLOBAL FLAVOURS
- COURTYARD GARDEN DINING
- WOOD FIRED PIZZA
- CELEBRATION CAKES
- CATERING FOR YOUR SPECIAL EVENT

AUTUMN / WINTER TRADING HOURS
MON - THURS 9AM - 4PM
FRI 9AM - 9PM

PH: 6680 8228
MOB: 0414 895 441
1/6 TASMAN WAY
BYRON ARTS & IND EST.
info@lusciousfoods.com.au
www. lusciousfoods.com.au

ECHO CLASSIFIEDS 6684 1777

PHONE ADS
Ads may be taken by phone on 6684 1777
9am–5pm Tuesday to Friday
8.30am–1pm Monday
(12pm for display classifieds)
Ads can't be taken on the weekend

AT OUR HEAD OFFICE
Classified ads may also be lodged at:
Mullumbimby – Village Way, Stuart St

EMAIL ADS
Line classifieds **classifieds@echo.net.au**
Box (display) classifieds **adcopy@echo.net.au**

THE BYRON SHIRE Echo
Echonetdaily

RATES & PAYMENT
$17.00 for the first two lines
(minimum charge)
$5.00 for each extra line
(these prices include GST)
Cash, cheque or credit card – Mastercard or Visa.
Prepayment required for ads in all categories

DEADLINE
12pm Monday for display ads
1pm Monday for line ads

ACCOUNT ENQUIRIES
phone 6684 1777

FOR CLASSIFIEDS THAT WORK ALL WEEK

PORTRAIT ART CLASSES
for beginners - kids & adults
Unique accelerated & fun way to learn
irenais@bigpond.com 0404093919

Byron Market
Sunday June 3rd
www.byronmarkets.com.au

Belongil Bistro
Now open for Coffee!
Wed–Mon 7am–12pm
33 Childe St, Byron Bay
02 6680 9007
www.facebook.com/belongilbistro

BRUNSWICK HEADS MARKETS
Saturday 2nd June,
MEMORIAL PARK,
BRUNSWICK HEADS
Phone 6628 4495
No dogs please

Shamanism and Childbirth
A visual, visionary journey into Ritual Healing
with Dr G A Lahood
7–9pm Thursday 21 June 2012,
Red Tent Yoga Centre
9.30am–5pm 23 June 2012,
Saturday workshop
Contact: phone 0431 112 514 or email lahood@theangelsway.com

CIRCUS ARTS
BIRTHDAY CIRCUS SHOWCASE
THURSDAY 31ST MAY
DOORS 6:30PM
SHOW 7- 8PM
See our talented students performing acrobatics, silks, cloud swing, flying trapeze, and much more…
CAFÉ OPEN FOR SNACKS AND DRINKS
$5 flying trapeze swings
Jumping Castle open
For more info and weekly class timetable:
www.circusarts.com.au or call 6685 6566
CIRCUS ARTS
Byron Entertainment Centre.
17 Centennial Circuit, Arts and Industry Park, Byron Bay

SAMBA-BLISSTAS
Preparing for Surfers Paradise Festival and Splendour, sessions hotting up, try a drop-in class in Bangalow, Kingscliff or Ballina! Bookings/enquiries 0417969743
www.carnavaldrumming.com

KIDS ART CLASSES Fun & creative. 8-12yo after school, Mullum. 66846854

CRYSTAL WORKSHOPS
Heart of the Earth, Byron
Frid 1-4, starts June 1. Ph 66809688
Email: www.heartoftheearth.com.au

CONNECTED VOICE CLASSES
Monday 6.30-8.30pm - Byron
Wed 10am-12 - South Golden Beach
Discover **YOUR** sound with
Sally Guildford. Ph 0402289202

Find Echo Classifieds on Echonetdaily every day

photography for small occasions

treefaeriefotos.com

Clear beliefs and energy holding you back in 1-2 sessions
Release Anxiety, Depression, Fear, Anger, Guilt and Stress... naturally and easily!

Call Colleen now on 0410 635 367 (Byron Bay)
Int' Certified Past Life & LBL Spiritual RegressionTherapist
Clinical Hypnotherapist CHt
www.gentleawakenings.com.au
Try Hypnoenergetics!

Sex, Love & Beyond
for singles & couples
"I recommend John to anyone as a world class therapist & coach."
- Natalie 43, Mother & CEO.

Private Confidential Coaching
www.johnhale.org/life
Call 0407 301 200

Ri Fraser
Holistic Counselling
Psychotherapy and Healing
"Best thing I've done for myself... It's truly worth it. This is something that continues long after the sessions." N.G.
Call: 6680 3040
www.rifraser.com

TAYLOR'S PROPS
COSTUME HIRE, PROPS, SUITS & ACCESSORIES
Phone/fax **6684 2978**
By appointment only

CELEBRANTS

MARRIAGE CELEBRANT
Unique weddings & ceremonies
ALISON MACKAY 66801884
www.alisonmackay.com

Echo Classifieds • 66841777

CLOTHING & ALTRNS

FI'S FIX IT ALTERATIONS & REPAIRS
Ph Fiona 66857627 or 0419587190

PROF. SERVICES

DENTURES
LOOK GOOD
FEEL GOOD
Free consultation. **SANDRO 66805002**

Jack The Snipper
4 / 27 Brigantine Street
Byron Arts & Industry Estate
entrance from Bayshore Dr
Mon-Fri, 12-7pm
www.jackthesnipper.com

READINGS

TAROT
No Frills, no Fuss – 100% Confidentiality
$80 – text: 0417427518

HEALTH

KINESIOLOGY
Clear subconscious sabotages.
Reprogram patterns and beliefs.
De-stress. Restore vibrancy and physical health. Clear allergies.
SANDRA DAVEY, Reg. Pract. 66846914

ACUPUNCTURE
Jamie Bellamy BHSc (Acup)
2 / 70 Burringbar St Mullumbimby
Ph 0432034202. Heath Fund rebates.

SING HEAL
Julia 66804071. www.voicejam.com.au

AFTERNOON ASTANGA BYRON
Mon, Wed, Fri at 5.30pm
Regular Beginners Intensives
Graham 0402533779

Mobile Massage
Can't come to the practice for some reason? Have a massage at home
$80/hr
0422643542

HYPNOTHERAPY
& counselling. Wendy Purdey.
Enquires & appts 66802630. Details:
www.wendypurdey.com.au

Spirit Gatherings
Mondays Group
Santos, Heartspace
Mullumbimby, 6pm
Wednesdays Group
Temple Byron
Melaleuca Dr. Byron Bay
7pm
$10 donation
www.EmilySpirit.com
*encouraging oneness
*increasing consciousness
*achieving potential
0450 740 821 EMILY SPIRIT

Certified
BOWEN THERAPY
Combination Massages
Non-surgical Face-lift Facials
Call Chelhie Body Therapy
0409 112 075
Clinic in Suffolk Park
or holiday accommodation
Gift voucher available
www.byronbaymobilemassage.com

Iyengar Yoga
www.byronyogalounge.com

see website for timetable
Liz Costigan 0402 770441
1a Banksia Drive (above Lois Lane Shoes)

Kate Chase
BAppSc. Grad Dip Relationship Therapy
Family Dispute Resolution Practitioner
relationship counselling
family mediation
co-parenting coaching
tel: 0402 207 137
www.KateChase.com.au

Ananta YOGA | Geoff Brooks ananta.com.au
Casual $15 per class - $25 Intro unlimited 7 days *conditions apply

	M	T	W	T	F	S	S
7:30am	Geoff	Lucinda	Brie	Sarah	Geoff	Claire	Geoff
10:00am	Geoff	Leigh	Barbi	Leigh	Geoff	Geoff	Geoff
4:00pm		Lucas		Lorien		Geoff	Geoff
6:00pm	Geoff	Chaly	Vale	Geoff	*see website for class descriptions www.ananta.com.au		

NEW class times | YOGA MASSAGE call for appointment
Upstairs 144 Jonson St <Next to Mitre 10> 0414 969 187

BAYSIDE ACUPUNCTURE & HERBAL MEDICINE

Eeka King
BHSc (Acup) AACMA
Fertility, pregnancy & childbirth specialist.

David King
Adv Dip (Acup) AACMA
Pain conditions. Mental/emotional disturbances & general.

14 Park Street, Brunswick Heads | 02 6685 1088 | baysideacupuncture.com
ACUPUNCTURE CHINESE MEDICINE HERBS REMEDIAL MASSAGE

Beachside Yoga & Massage
Hatha Yoga - $15 per class ★Yoga & Meditation - $10

	10 - 11:30am	6:30 - 7:30pm
MON	Grace	
TUE	Chrisanthy	Chrisanthy★
WED	Grace	
THU	Chrisanthy	Chrisanthy★
FRI	Grace	
SAT	Chrisanthy	

Professional Remedial, Deep Tissue and Relaxation Massage in a beautiful beachside setting.

½ Hour - $40
1 Hour - $70
1½ Hour - $100
Home Visits - $120

Upstairs Byron Surf Club Main Beach.
Enquries: Mon, Wed, Fri - **0448 807 798**, Tues, Thurs, Sat - **0413 929 462**

REMEDIAL massage 0411113007 "You'll definitely know you've had a massage"

Kahuna Bodywork
Special promo 1 hr $50, 1.5 hrs $80
kahunabodyworkclinic.com 66844883

YIDAKI
Transformational bodywork and Didge healing. Phone 0412924785

SKIN & BODY by Jodie
Beauty & massage in Byron.
0410861353

Yasmin Lang
Innermost Harmony
Massage Reflexology
Energetic Facial Release
Gentle Remedial massage
0437 866 424
Health Funds apply

SUFFOLK PARK YOGA
with Flo Fenton
Therapeutic Vinyasa
Tues & Thurs 5 - 6.30pm
Sat 10am - 12
Suffolk Park Community Hall
02 6685 9910
www.intouchyogabyronbay.com
Safe, beneficial, authentic yoga for all levels

AQUATIC BODYWORK
Hydrotherapy, watsu, swimming instructor & coaching. Ph Maytal 0467319269

ZENTHAI SHIATSU
A massage like no other. Mobile service available. Phone Kate 0449196949
www.earthtouchzenthai.com

SHIATSU
&/OR REMEDIAL DEEP TISSUE
Chinese Herbs & Nutrients. Health Fund Rebates O.Shores. Peter 0427133311

ZUMBA
St Finbarr's Primary School Hall
Mon 4.30pm (50+/beg), 5.30pm
Byron Scout Hall
Wed 8.30am (50+/beg), Wed 9.30am, Thurs 5.15pm, Sat 9am
Federal Hall
Thurs 9.30am
$12 adults, $8 students (F/T)
0414 469 118 • janeleacey@gmail.com

MULLUM FITNESS
ONE-ON-ONE & GROUP PERSONAL TRAINING
- Pilates
- Spinal Rehab
- Personal Training
- Exercise Physiology

mullumbimbyfitness.com.au 66841028

MAGIC MOBILE MASSAGE
Swedish massage with Gaia energies
In your home
Opening special $45/hr. 0488688262

Naturopathic Colonic Hydrotherapy
White Lotus Cleansing Clinic & Retreats Naturopathy, Detox programs, Bodihealth, Electroregenesis, Kahuna Bodywork, Far Infrared sauna. Ph Sarah 0427857148 or 66846124. A favourite for the locals! www.whitelotuscleansing.com.au

CALMBIRTH
Preparing for birth - **Raine Sharpe**
Phone 0409534052, 66843705

REVITALISING MASSAGE
Relaxing or Deep Tissue, Ocean Shores, Qualified. Call Nina 0409393352

NATUROPATH
Live Blood Analysis
Iridology
Jason Olderoy
Naturopath, Nutritionist, herbalist.
17yrs exp.
Health Rebates
Ocean Shores clinic 6680 1599

MOBILE MASSAGE
Fully qualified remedial masseuse
Health fund rebates. Maya 0416218282
www.mlagoremedialmassage.com.au

WORKSHOP
SECRET OF TAMING ANXIETY
1 day w'shop, $120, Sat 16 June, Byron.
Maureen Bracken 0402205352

BODYWORK holistic healing for mind, body & spirit, 20yrs exp. Lisa 66846186

Quit Smoking
IN 60 MINUTES Guaranteed!
Ask Ingrid how - phone 66803827
quitcigsin60min@gmail.com

I LOVE MY WORK if you are not 100% satisfied your massage is free, 1hr + $60, 2 luxurious hours full body $100, open 7 days 8am to 8pm. Ross Love 66855952

Rolfing® Byron Bay
When our body is out of alignment pain & dysfunction often follow
Jeremy Sutton
www.rolfingbyronbay.com
0407 132 921

creative-eldercare.com
Enriching your well being
Dementia friendly! 0439443743

ocean
ORMUS
For personal & agricultural use.
Call Syl McDonald 0401647325

BEST MOBILE MASSAGE therapeutic 20yrs exp. Phone Julie 0419339319

cosmetic-tattooing.com.au
- Eyeliners
- Eyebrows
- Lips
- 12 years exp.

A.C.I
Ph. Deb 0409 656 005

BRENT VERCO
CHIROPRACTOR
MULLUM CHIROPRACTIC
6684-1028
THURS PM, MON, WED, FRI & SAT AM

STRUCTURAL BODYWORK
EGBERT WEBER N.D. CranioSacral.
20 years exp, all funds. 0428839009

Sexual Counselling
Alison Rahn qualified sex therapist
www.alisonrahn.com.au 0432599812

TOXIC & TIRED?
Detox, feel light, clear & vital.
Guaranteed! Colonic hydrotherapy, naturopathy, detox programs.
Natalie 0458633869
www.byronbaydetoxretreats.com.au

JO FROM THE HEARTSPACE
Complimentary Metamorphics with all deeply relaxing massages. 0423293995

SWEDISH Massage
Ocean Shores, 1.5 hrs $80.
Susan 0411409123

YOUR BODY IS A TEMPLE
Fabulous massage!
Kahuna • Lomi Lomi • Therapeutic
Byron A&I. Ph Brigitte 0402503603

CHOKE THE SMOKES
WITH HYPNOSIS. Paul L. Jones C.Ht.
DO IT NOW! 66807030

MASSAGE pain relief • relaxation $40ph. Pensioner dis. Health rebates. 66803388

MULLUM LOMI
sumptuous massage therapy
Deborah 66843723

Intuitive Readings
Avril Rose
25 years experience
One of Australia's top 10 readers
Ph: 6684 0472
avrilangelrose@bigpond.com

Forensic Healing
Bowen Therapy
Reiki
Ear Candling
0488 585 830
KerrieO Natural Therapies
Ocean Shores
kerrieonaturaltherapies.ntpages.com.au

Soul Wound Healer
- CranioSacral Therapy
- Past Life Therapy
- 3rd Gen Channel
- Medical Intuitive

ELIZABETH MUSSALATI
HOLISTIC HEALTH PRACTITIONER
6685 5457

HYPNOSIS & EFT
Simple and effective solutions
Anxiety, Cravings, Fears & Trauma.
Maureen Bracken 0402205352

ASHTANGA YOGA
Mon-Fri 9.30am. ALL WELCOME
Ph Sam 0412147020. Christian Sat 9 & 10am Sun 10am. 0457722346. Deb & Tahl Tues/Thurs 5.30pm. 0418620927

BEETU MASSAGE
A divine experience. Healing, Nurturing, Balancing & Sensitive, 20yrs exp, $60/h
Ph Zarina 0427917960, 66854918

TANTRIC EXPERIENCE
Sacred & sensual massage combining ancient tech & loving guidance,
20 yrs experience. Lucy 0427917960

Women's Intuition
Transformational, heart opening womens group begins 20/6. 0401802737
www.womanship-australia.com

SHIVA SHAKTI YOGA
17 Centennial Circuit, above Circus Arts, Industrial Estate
2 Weeks for $20
Intro Offer Unlimited Yoga
www.yogainbyron.com for timetable,ph.66291637

FLOWER OF LIFE MEDITATION WORKSHOP
with Simon Prone.
Sat 9th / Sun 10th June
For bookings: 0401 369 279

RED TENT YOGA

TIME	MON	TUES	WED	THUR	FRI	SAT
9:30am	Community Acupuncture 10 - 2pm 0433 030 488	Byron Preg. Support Grp. 10 - 1pm Heli	Mums/Tots* Emma	Prenatal Emma		Prenatal Natasha 8am
11am			Mums/Bubs* Emma; "Womens Room" Clinic 1-5pm		Soul Yoga Dance 10am	
Afternoon	Prenatal Natasha 5:30		NEW CLASS Yin Yoga for Women with Tara 5.30 pm			

NEW ADDRESS
10/21–23 Tasman Way (cnr Wollongbar & Tasman), Byron Arts & Ind Estate
0413 294 866 www.redtentyoga.com.au / info@redtentyoga.com.au

BYRON'S BEST MASSAGE
Home, Office or Holiday accommodation.
Health rebates available
Ph: TraceyFoster
0413 432 584
www.salon2you.com.au

FOR HIRE
KIDS' JUMPING SUPER SLIDE
for parties, weddings & functions.
2 hours fully supervised fun.
Intro price $200. Ph Brett 0401624788

HALLS FOR HIRE
EWINGSDALE HALL - All functions
Day classes welcome. 0421878556

COORABELL HALL BOOKINGS
66871307 www.coorabellhall.net

TREE SERVICES

mullum sari - HOLISTIC GYM

M		Ashtanga Yoga 7 - 8.30 am	Contemporary Dance 10 - 11 am	Fit Ball 5.30 - 6.30 pm	
T	Hatha Yoga 6.30 - 7.30 am	Stretch & Flex 8.45 - 9.45 am	Pilates 10 - 11 am	Pilates Beginners 11.30 - 12.30 pm	Iyenga Yoga 5.30 - 7 pm
W	Ashtanga Yoga 6 - 7.30 am	Iyenga Yoga 10 - 11.30 am	Iyenga Yoga 5.30 - 7 pm		
T	Hatha Yoga 6.30 - 7.30 am	Pilates Intermediate 10 - 11 am	Cadio 5.30 - 6.30 pm		
F	Box Fit 7.30 - 8.15 am	Stretch & Flex 11.30 - 12.30 pm			
S	Pilates 8 - 9 am	Ashtanga Yoga 10 -11.30 am			
S	Iyenga Yoga 10 - 11am				

Opening Hours
Mon - Fri 6 am - 7 pm
Sat 8am - 2 pm
Sun 10 am - 12pm

HOLISTIC GYM & Medi - Spa

NEW Classes
NEW Teachers
yoga
pilates
fitball
cardio
box fit
dance
stretch & flex

Buy one get one *FREE*
1mth membership + 1 mth FREE
$120

www.mullumsari.com 35 Burringbar St, Mullumbimby - 02 6684 2719

the source BULK FOODS
NOW OPEN
- Over 200 products
- Conventional and organic products
- First specialised bulk food store in the Byron Shire
- Buy as little or as much as you like
- No packaging or plastic bags
- Local products

Bring this ad in for your chance to win $50 worth of bulk foods!
Drawn Monday 11 June.

81 Stuart St Mullumbimby
(next door to Edens Landing Fruit & Veg)

Somatic Psychotherapy
Julie Wells
Dip Som Psych
Anne Mannix
Dip Som Psych
Individual + couple
Supervision + coaching
6685 5185

A VERY HANDY MAN TREE SERVICES
COVERING ALL ASPECTS OF TREE WORK & TREE STUMP REMOVAL (STUMP GRINDING)
• Experienced climber • Insured
• Licensed • Free quotes • Happy to help
Call Andrew Wilson
6687 7674 / 0412 558 890
After hours & emergency service available

Solomon Yogalates™
pure organic fusion
suffolk park community hall corner alcorn street and clifford street
bangalow studio and head office 72 byron street, bangalow (parking at rear)
private sessons available
call 6687 2031 or visit www.yogalates.com.au
certificate teacher training courses

monday	10am - 11.30am	Yogalates : mat work	suffolk park
	6pm - 7.30pm	Yogalates : mat work	suffolk park
tuesday	9.30am - 11am	Yogalates/Pilates : mat work	bangalow
	6pm - 7.30pm	Yogalates/Pilates : mat work	bangalow
wednesday	6pm - 7.30pm	stretch with core stability	suffolk park
thursday	9.30am - 11am	Yogalates/Pranayama meditation	bangalow
friday	10am - 11.30am	stretch with core stability	suffolk park
saturday	8am - 9.30am	stretch and strengthen	suffolk park/bangalow

Special: unlimited classes for 3 months $195
Award winning DVDs available at our studios

Massage at HEARTSPACE
Bali Bliss
2 hours $100
Aromatic Body Scrub
Deep Relaxing Massage
Reflexology
GIFT VOUCHERS AVAILABLE
0423 293 995
www.heartspacemassage.com
MULLUMBIMBY

BYRON BAY TREE SERVICES
- FULLY INSURED
- PROFESSIONAL SERVICE
- FREE QUOTES

6684 4421
0402 364 852

byronyogacentre
Purna Yoga

	6am	8am	10am	12pm	4pm	6pm
Mon	TT Beginner	Bettina Dynamic	Nadine Essentials		TT Beginner	Sarah Essentials
Tue	TT Beginner	Kirsty Dynamic	Tara Essentials		TT Beginner	Lila Restorative
Wed	TT Beginner	Ella Dynamic	Bettina Dynamic	Tara Dynamic	TT Beginner	Kirsty Yin Yoga
Thu	TT Beginner	Kath Dynamic	Kath Dynamic		TT Beginner	
Fri	TT Beginner	Nadine Dynamic	Ella Essentials		Gitam Restorative	
Sat	TT Beginner	Bettina Dynamic	Kirsty Dynamic		Alex Dynamic	
Sun	TT Beginner	TT Beginner	Wong Dynamic		TT Beginner	

Asana, breath, meditation, philosophy

BYRON BAY
7 DAY YOGA RETREATS
June 30 & Sept 29, $1600 *See website for details*

Become a registered prenatal yoga teacher
10 DAY PRE & POSTNATAL INTENSIVE
Byron Bay, June 15 – 24 *See website for details*

Classes $17 or 5 for $70
Teacher Trainee (TT) led classes $8 at 6am and $10 at 4pm
Classes are open and suitable for all yogis, beginner to advanced

Studio - 6 Byron St (*above Centrelink*) **www.byronyoga.com | ph: 6685 8327 | info@byronyoga.com**

The Yellow Church YOGA & Natural Health Centre
Gift Vouchers Available

MONDAY
9.30-11.30am Hatha Diana
3.30-5.00pm Hatha Diana

TUESDAY
6.30-8.00am Consta
9.30-11.30am Deb
5.30-7.30pm Dru Yoga Diana

WEDNESDAY
9.30-11.30am Beginners Diana
5.30-7.00pm Hatha Diana

THURSDAY
9.30-11.30am Consta
3.30-5.00pm Hatha Diana
5.30-7.00pm Hatha Diana

FRIDAY
9.30-11.30am Hatha Diana

SATURDAY
8.30-10.30am Pennie & Paul

SHIATSU AND REMEDIAL MASSAGE WITH DIANA EWING $60 PER HR
Health Fund Rebates MBF, Medibank Private and more.
All welcome. Enquiries: Diana Ewing 9 Myocum St Mullumbimby
P: 02 6684 3431 M: 0407 455 212 E: dianaewing@bigpond.com

NICK HART TREE LOPPING
- Affordable tree services
- Professional tree care

Fully insured • Free quotes
6684 9137
0427 347 380

One Two Tree Care
Safe & Reliable
Tree pruning & removal
Call Michael
0412 788 687

NICKS TREE SERVICES
FREE QUOTES
TREE REMOVALS - TREE SURGERY
PROFESSIONAL CLIMBING
12"CHIPPER - STUMP GRINDING
CHERRY PICKER - FULLY INSURED
0439849332
0266 849332

Tallow TREE SERVICES
PROFESSIONAL TREE CARE
• REMOVALS • STUMP GRINDING
• PALMS • TREE REPORTS
• TREE SURGERY • DA APPLICATIONS
• FREE QUOTES • CRANE HIRE
• FULLY INSURED
6685 4015 - 0401 208 797

SUMMERLAND TREE SERVICES
• Cherry Picker
• Wood Chipper
• Stump Grinder
• Tree Surgeon
• Fully Insured
Mulch Supplies
Byron Bay & Surrounding Areas
6687 7677
Mobile 0417 698 227

TRADEWORK

GARDEN SOLUTIONS Home garden, veggie garden installation, property maintenance. Ph Dylan 0409785584

Byron Bay Bobcat
& MINI EXCAVATOR HIRE
All areas, tipper, augers, & rubbish removal. Ph Ian **0412853479**

Septic Waste Removal
Summerland Environmental
The Liquid Waste Specialists!
• Septic tank cleaning
• Grease trap servicing
• Oily Liquids
• Portable toilet hire
• 24 hour service
6687 2880

FOR SALE

COMPOST TOILETS
Garry Scott • 66843468

VACUUM BAGS
To suit most makes & models
BRIDGLANDS
Mullumbimby. 66842511

EXECUTIVE RECEPTION DESK & return with reception cowl & drawers + 2 waiting room chairs, good cond, bought $1200, sell $500ono. Phone 0401350162

SNOW SKIS Elan M8 176 with Marker fusion bindings top quality skis with Rossignol bag $350. Phone 0408740480

GOOD raised plywood flooring sets for two 3x3m stalls $80 ea ono. 0407213267

PIANO Iron frame, Broadwood needs tuning, best offer. Ph 66882167

LOUNGE 3-seater $300, 2-seater $200, oval coffee tbl $180, Jackson dressing tbl $180, TV cabinet $80, tall sound system cabinet $50, assorted art deco ceiling lights & standard lamp, offers, pair Stuart crystal vases $100. Ph 0447970003

RADIAL ARM SAW 10" Ryobi good condition $200. Phone 66871257

ANTIQUE pine dresser, beautiful original condition $500. Phone 66842970

PAVERS seconds, never used 400mm x 400mm x 50mm colour Sahara 40sqm $3ea or $775 the lot. Phone Mick 66841717 or 0427272500

FRIDGE Kelvinator large older style, runs well, good seals $130. 0431545620

FURNITURE dining table exc cond $350, small solid wood coffee table $55, oval dark wood table $150, new & unused queen bed slats $60. Ph 66845481

GOLF CAR 99 Club Car, exc cond, 2yo batteries $3500 ono. Ph 0401976201

ART DECO LOUNGE & 2 chairs, VGC, $400 ono. Phone 66855979

2 SLIDING GLASS DOORS 2.0 X 1.8 $100 each. Phone 0408288838

QUEEN SIZE mattress and base, 3 years old, good cond, $300 ono. 0439937826

UNIQUE 1950s RETRO KITCHENETTE Ideal for shop fitting, funky bedroom cupboard or kitchen. Was $650, now $450. Retro 1950s 3-piece steel outdoor setting, original condition, 2 chairs, 1 lazy-boy. Was $650, now $500. Phone 0439724022

COMPLETE TILED ROOF WITH TRUSSES. PH 0412278512

MULCH BALES
delivery avail. 0419668422 or 66842092

FIREWOOD DELIVERIES ALL YEAR ROUND
Supplying commercial, wood fired bakeries, pizza restaurants and residential, combustion stoves, open fires, pot belly, kindling. Various load sizes from 4'x 6' to 4 ton tipper.
PRICES STARTING FROM $95.
VOLUME DISCOUNTS.
Matt 0427 172 684

M & K HAMBLY
TIMBER SUPPLIERS & CARRIERS
• Fence posts • Hardwood poles
• Sleepers • Paling fence timber
• Offcuts • Banana props
• Drummed molasses • Firewood
Kings Creek, Mullumbimby
Mark **6680 4284** / **0427 490 038**
Karen **0427 804 284**

NATIVE PLANTS
The Largest range of native plants in the Byron Shire.
Tubestock to Semi-advanced
Buy direct from the grower
MULLUM CREEK NATIVE NURSERY
110 Yankee Ck Rd, via Wilsons Ck Rd
Mullumbimby **6684 1703**
Open every Wed–Fri 10am to 4pm or by appointment
www.mcnativenursery.com.au

FENDER Telecaster USA-made tobacco burst, white pick guard, 2005 made, hard case, unmarked $1400. Ph 0408740480

MULLUM 2ND-HAND
Recycled French doors
& windows
Ph 66841246 or 66843063

MOBILITY SCOOTER luxury 4 wheel new Jan 2012, never used, cost $3900, sell $2390, can deliver. Ph 0420411021

CEDAR WINDOWS (new) .1x.7x140 up to 1.8x1.8 dbl hung 35% off. 0410406334

BUS, CLEAN INSIDE $2900 ono, Mullumbimby. Ph 66841150

TEMPUR
Range of bedding now available at
BRIDGLANDS SLEEPZONE
Mullumbimby 66842511

BICYCLES pre-loved from $50. Repairs. Ph 66804165 or 0431540579

GO PRO HD SPORTS CAMERAS
In stock now at Bridglands
Retravision Mullum 66842511

ARCHIBALD'S CHEAP QUARRY PRODUCTS
Road base, gravel, blue metal and metal dust. ALL SIZE DELIVERIES.
Phone 66845517, 0418481617

TIMBER, pine, treated pine, hardwood, mouldings, sleepers, fencing, Koppers logs, ply, MDF, lattice, made to order. **Brims Builders Hardware**, **Billinudgel 02 66801718, Sth Tweed 07 55236002**

Byron Bay Boot Camp
challenge yourself!
4 WEEK CHALLENGE BEGINS JUNE 11
$101
(new recruits)
mon, weds & fri 0600-0700
ALL FITNESS LEVELS, STRENGTH/CARDIO, VARIETY, ALL OUTDOORS, FUN AND CHALLENGING!
CALL NOW! 0401 514 319
byronbaybootcamp.com
info@byronbaybootcamp.com

BAMBOO PLY
from $10.50sqm **& Bamboo Flooring**.
For ceilings, walls, doors, etc.
Ph 66884188 - sample & brochure
www.bambooply.com.au

WASHING MACHINE auto $180, fridge 2 door $250, delivery. Ph 0413589388

BAY WINDOW price reduced to $250, good condition, pick up only from Mullumbimby. Ph 0418958467

GRAND PIANO BLACK 1991 YAMAHA G3 F 201cm, perfect condition, including tuning and delivery. Suitable for concerts or recording. Bought new in Lismore, one owner, very little use. Full rich tone, $13,500 ono. Ph 0412216019

WANTED

FRANGIPANI cuttings. You deliver, we pay. For info call 66884208 business hrs

OLD MOTORBIKE any make, any year, any cond. Will pickup. 0427109195

GOOD used furniture bought and sold **Bridglands** Mullumbimby 66842511

ALL GOLD
Scrap gold, damaged/unwanted modern & antique jewellery.
$$ Good prices paid $$
Cedar House 140 Dalley St
Phone 0428668426 or 66842653
30 years trading in Mullumbimby.
Honest & reliable service

Hi Mullumbimby, I moved here from Byron Bay a year ago and my daughter still attends Byron Bay public school. Is there anyone in Mullum with kids at Byron public school? If so are you interested in starting a carpool? Email me on imcrystal@me.com or ph 0407579378

BOOKS BOUGHT FOR CASH
Always buying quality secondhand, old & rare books in most fields.
Thinkers Bookshop, 4 Seaview Street, Kingscliff. Ph 66740786

GARAGE SALES

MOVING SALE everything must go, 13 Rangal Rd SGB, Sat 8am. 66801395

LOTS OF ITEMS IN SHED $200ono the lot. Ph 66846352

EWINGDALE 12 Hillview Place, Saturday from 8am, lounge, bookcase, fridge, lamps, desks & much more

LENNOX 61 Daintree Dr, Sat 8am. Huge sale. Clothes, bric-a-brac and lots more

BYRON 19 Lilli Pilli Dr, Sat from 8am 2-seater sofa bed & matching sofa + more

MOVING SALE craft items, tools, h'hold goods, garden tools, 4 Moonee St Pottsville, Seabreeze Estate. Sat 7am

BRUNSWICK HEADS 1 Torakina Rd, Sat 9am, moving out, H'wood, o'door furn, books, clothes, kids stuff bargains galore, everything to go

BYRON 11 Cypress Crt, Sat 8am to 1pm, h'hold items, canoe, mini-mal, clothes

SUNRISE adult & kids clothes, toys/play equip, books, bric-a-brac, furn, TV, h'hold items, 71 Sunrise Bvd, Sat 8am - 2pm

MULLUM h'hold goods, fabrics, clothing, furn, 50 Pine Ave, Sat 8am

BYRON 101 Paterson St Sat 7am, homewares, vintage & designer clothes

MOVING SALE lots of books, CDs, DVDs, furniture, clothes. 23 Binya Pl, Ocean Shores Sat 8-12

BYRON 93 Paterson St, Sat 8am-1pm, furniture, household goods & more

MOTOR VEHICLES

TOYOTA ECHO 2005, manual, full service history, 6 months rego, $5950ono. Phone 0419991098

AUDI A6 2002, full service history, perfect cond, $12,500ono. Ph 0419991098

BARGAINS

91 Ford Falcon Ute Gas & petrol. Ladder rack, auto, A/C, P/S. BL73AS **$2,450**
99 Ford Falcon 'Forte' wagon Auto, A/C, P/S, always serviced. 11/12 rego BN38KI **$3,950**
98 Toyota Camry 5spd A/C, P/S, new timing belt, new clutch. Great car. AG63PF **$4,575**
05 Hyundai Accent 5spd A/C, P/S. Great car. Great value. Perfect car. LB45YX **$4,950**
03 Kia Rio wagon 117,000km. 5spd, A/C, P/S. Very nice car. S/N579 ..... **$5,850**
Toyota Camry CSI wagon 5spd. A/C, P/S, drives perfectly. Great value. VVU218 ..... **$2,650**

50 CARS UNDER $10,000
www.dealcars.net
16 ENDEAVOUR CLOSE, BALLINA
Ballina Car Centre DLN 19950
6686 5586 / 0418 676 274

VW GOLF SL 02 manual, 150,000km, always garaged, well serviced, 3rd owner, books, 12 months rego $7500. 66857625

PEUGEOT 206 GTI 2000, Aug rego, manual, 125km, vgc, sunroof, 8 stack CD, great car, sporty but economical, $5900 ono. Phone 0421079561

PEUGEOT 407HDI 2009 model, auto turbo diesel, silver sedan 83,000kms, black leather interior, sat.nav., rear parking sensors, cruise control, 11mths rego, fantastic economical car. Owner moving overseas. Quick sale needed, bargain price of $19800. Ph 0402092217

FORD FAIRMONT BF 05 Ghia 4dr, 5-seat sedan. Mercury silver, 6 sp auto with sports mode, 17" wheels, all safety features incl, rear sensors, a-bags, stabilizers. Leather upholstery, superb cond, reg serviced, always garaged 3 mth rego $12,500. 0409078643, 66803245

FORD ECONOVAN maxi LPG/petrol rego 26/9/12 needs head gasket, $750. 0402921630 Thurs/Fri or leave message

97 FORD FALCON sedan, air con, p-steering, good cond, $2200ono. Phone 0408638165

CASH PAID FOR UNWANTED CARS
Local reg'd business
66845296 or 66845403 or 0413120970

CAR RENTALS
Weekly rates. 0401606707

BOATS & MARINE

BOAT FIBREGLASS 3.5m, A1 cond, galv trailer, rego July + as new 5HP Tohatsu outboard + vintage 4HP British Seagull outboard $3500. Ph 66721291

CARAVANS

LARGE 30' VAN, towable, shower & spa, needs work $2100ono. 0417848413

BUSINESS FOR SALE

ITALIAN CAFE/TAKEAWAY
Ocean Shores serving pizza/pasta in a busy environment, impressive fit out, well-equipped kitchen, easy cooking/ 1 person operation, 7 day opportunity with potential expansion, long lease, free training $60,000. Ph 0401618558

NORCO MILK RUN Well est business with loyal customer base & great sales record in Mullum. Enq Terry 0413809248

ESTABLISHED ONLINE RETAIL BUSINESS Easy good income from day 1, includes stock. Ph 0420945192

EXPRESSION OF INTEREST
Established, well positioned shopfront, beautiful 2nd hand old wares, antiques, vintage & collectables in a growing Mullum market. Great potential.
Transfer of Lease + stock + fittings + website
PLEASE CALL 0424 158 585

HOUSES FOR SALE

LENNOX HEAD 4br, 2 bthrm, 2 LUG, views of forest, 939sqm, for photos see www.homesales.com.au ID: hs.242660 or ph 0434895314, large home plus income

LAND FOR SALE

LOVELY BLOCK Nth East aspect Nth Ocean Shores $260,000. Ph 0405007325

1.2 ACRE HOUSE SITES on MO from $25,000 for emotionally mature, responsible people. Web: goolawah.org

HOLIDAY ACCOM.

MIACASA lush oasis, pool, spa, view, 2 mins Mullum, 15 Byron. Ph 66844762 facebook: Miacasa B&B Byron Bay

SHORT TERM ACCOM.

SUFFOLK PARK light big dbl room with ensuite, 9/7-9/9 $200pw. 0401859885

LILLI PILLI total luxury, 15/6-1/8, f/f, 2br, suit cpl, WiFi, $450pw + bnd. 0411081777

SUNRISE furn room, share 2br t'house, pool, walk IGA/beach/bus, quiet, friendly, n/s, WiFi, $170pw incl bills. 0418698603

ALCORN ST beach palace. Peaceful, yoga/student/prof ideal. 0412968841

BYRON 1br furn apart, quiet, private, n/s, no pets, yoga friendly, avail June 10 - Oct 12, $1600pm neg. Ph 66849299

LILLI PILLI leafy 1br p-furn open plan unit, outside shower, spa, toilet, very peaceful, $275pw sgl, $300pw dbl, no bills, avail now. Phone 0428649657

STUDIO S-C short/long term, furn, bright, clean, 7 min drive to Byron, $200pw suit single, incl b'band + bond, no bills. Phone 0412818519

MULLUM 31 Jul - 29 Aug cute 2/3 bed house in town, lovely garden, f-furn, $1800 incl bills, wood, WiFi. 0435759732

MAIN ARM Pocket Rd, separate sunny br studio + ensuite, avail 18 June - 17 Sept, $175pw + bills. Phone 66845584

SUNNY s-c, f-f studio, near beach, Suffolk Park, d/f, n/s, al/f, $220pw or $50pn. Avail now. Phone 0413314137

SUFFOLK 2br, 2 bthrm, t-house, 200m to beach, very spacious, spa, sunroom, f-f, 3 mths from 11 June $450pw. 0413651030

OCEAN SHORES 1br self cont unit close to beach, transport & shops. 0413589388

NEW BRIGHTON BEACH self-contained studio, $230pw incl. Phone 66805008

NEW BRIGHTON lovely 3br furn house, walk to beach, avail now. 0403022356

BYRON CBD STUDIO furn, quiet gdn setting, $260pw, min 2 wk. 0409062074

YOGA HOMESTAY peaceful rooms near bch from $45pn incl healing /yoga / med Work exchange avail. Ph 0432851513

HOUSE SIT

MATURE FEMALE exp and responsible to lovingly care for your home & pets. Exc refs, n/s. Please call Megan 0413588279

TRUSTWORTHY caring, mature woman looking to care for your home, plants & pets, avail now, refs. Ph 0434163649

SHARE ACCOM.

OCEAN SHORES share 2br hse. Bedrm with ens $190pw for n/s, no pets, reliable honest person, avail now. 0400412012

PATERSON ST furn or unfurn room. $160pw + bond. Ph 0438537768

BYRON very close to town p-furn room fem pref, $160pw. SMS 0421343127

O.SHORES room in spacious home, c'yard aspect, great location, happy & healthy person $140pw + bills. 66803650

SUFFOLK beachside, $165pw + bills, 3br quiet house. 0422323255, 0420675306

O.SHORES unfurn, d/f, with 2 workers $150pw + elec. ellemac59@yahoo.com

BYRON room in farmhouse, female preferred, 10 min town, must have car, $150pw neg incl water. Ph 0404766399

ENSUITE ROOM avail in share accom, $160pw in Sunrise Blvd behind IGA supermarket. Pls phone 0421771822

BANGALOW close to town, no bills $138pw. Phone 0402281638

MIDDLE POCKET conscious house mate for lovely home adjacent nature reserve. Organic veg patch, fireplace, music/art studio, sunny, share with 1 p/t parent $140 + bills. 0429959190, 66803341

BROKEN HEAD 200m to beach, suit clean, n/s $145pw + bills. 0401252958

SUFFOLK furn room avail now in friendly share house $155pw. Phone 0409753739

SUNRISE duplex 2br, f-f, TVs, WiFi, Austar, suit workers, OS welcome $160pw/pp, all bills incl. Ph 66809659

SUNRISE room avail, $130pw bills incl, working female preferred. 0411811140

BYRON fully-furn 2br apartment in town centre, 1 room avail $220pw. 0437123044

SUFFOLK 2 dbl rooms in luxury house, fully-furn, balconies, front & rear ocean views, $180pw incl exp. Ph 0405664290

MULLUM CBD beautiful home, gardens, kitchen, covered decks, walk to river, parks, tennis courts & shops, large room/s, BIR, $180pw neg + refs & bond. Phone 0410720719

TRADEWORK

the business heart
love your work
Virtual Office / Conference and Hot-Desk Facilities…
Enquiries: Please call Lisa 0417 688 277

BYRON room in quiet clean house with peaceful garden/bush, walk to beach, female pref, $140pw all incl, travellers welcome. Phone 0406466642

SUNRISE BEACH Rm $155 pw, no ensuite & $170 with ensuite. Couples ok. Price includes all bills, internet, pay tv. F-f room in f-f house, 2 fridges, large kitchen. House like new. Bond $300. Rent paid monthly. Min stay 3 months (neg). Text owner on 0425301008. Avail 7/6. Photos at http://www.linknet.net.au/byronbusker/

COOL clean, n/s, professional to share beautiful Byron house, $200pw single. Ph 0439978787

LENNOX solar house with pool, room with ensuite, own lounge & entry $200pw + bond + some elec. Phone 0428503108

BYRON good room to rent, non smoker, great position, $150pw. Ian 0438858226

COOLAMON SCENIC DRIVE mature woman to share beautiful, peaceful, 4br home with 1 female, 10 mins to Byron, 2 rooms for $180pw + bills. Ph 0403738953

BYRON CENTRAL f-f room, great house, 5 mins town, garden, WiFi, $200pw + bills + bond. Phone 0405239525

BANGALOW room in town $200pw, light filled, newly reno, 3br, 2 bthrm, share with friendly couple, n/s, d/f. Ph 0414535505

LENNOX 2 rooms to rent, with built-ins & queen beds if required. Organic veg garden, Single room $130pw + bond incl bills & WiFi. Ph 0421968575 after 5pm.

MULLUM share house on farm, close to town, suit mature person, pets ok $145pw + elec. Ph 0414661687

BYRON fully-furnished rooms in modern and older-style houses. Walk to town. Singles $120-$190pw, doubles $200-$250pw incl. bills. Ph 0413973960.

EWINGSDALE conscious mature working person to share in yoga, meditation & healing-oriented house & large tropical gardens $180pw + bills. Ph 0408858800

OCEAN SHORES light room, share with mum & p/t daughter, conscious person, n/s, d/f, $140pw incl bills. Ph 0409393352

BYRON Shelley Dr, room for rent with ensuite $175pw bills incl. Ph 0411280602 after 2pm

NUNDERI 2br, study, priv bthrm, internet + elect incl $250pw + bond. 0428846053

BYRON CBD opp beach, private double or twin room with ensuite, WiFi & bills inclusive, $295pw. Ph 0408855738

EWINGSDALE sunny modern home, rural outlook, kitchenette, $250pw incl bills + WiFi. Phone 0414090139

WATEGOS BEACH room to rent in f-f house for working person, d/f, al/f, $230pw incl elec & WiFi. Ph 0422562179

O.SHORES 2 rooms, renovated, quiet location, close to shops, free WiFi, $140pw each + share bills. 0431058268

MULLUM beautiful spacious home, happy sgl Mum with 1 child wanted to share with sgl Mum $250pw. Ph 0404100325

BELONGIL BEACH fab furn room in 3br t-house opp beach. Avail now. $200pw + bills. Phone 0412547662

OCEAN SHORES light & quiet 1 room $150pw Avail end of June. 0411639450

BANGALOW fabulous house in town, own room, rent neg. Ph 0415523693

BANGALOW own room and use of house, cheap. Ph 0415523693

ROSEBANK room with studio $150pw incl bills, forest area. Ph 0403808526

BYRON 1br, BIR + study, shared healing/music room in beautiful wooden home on acreage $150pw. 0412500410

O.SHORES large room, ens, pref mature n/s, large home, $180pw incl. 66803226

OCEAN SHORES room avail in dbl storey house, great garden & verandahs, $130pw + bills/bond. Ph 0412312399

MY OWN GYM

No contracts, 24 hr access,
$14.95 per week, 150 members only.
Ph 0401514319

TO LET

BANGALOW SELF-STORAGE
Hi-tech security. **66872333**

BANGALOW RENT A SHED
Self-storage sheds fr $25pw. 66871306

COORABELL new 1br part-furn cabin, privacy, long lease, working person. Pref no kids/pets, $265pw. Phone 66847535

BANGALOW quality 3br on 2000sqm rainforest & trop gardens. Private, 10 min walk town, p-furn $550pw. 0458245123

BYRON 2br units, close to town & beach, $350/$370pw. 0408666642, 0414857683

MULLUM 4KM s-c 1br unit $220pw incl elec/WiFi, suit mature fem. 0410437948

BYRON cosy townhouse for rent $490pw. Recently renovated, 2br, 2 bthrm. Home-run hit to Clarkes Beach and a short stroll to centre of town! Includes open sunny courtyard, upstairs balcony & secure LUG. Unfurnished. Please call 0401572221

LOVELY BYRON/SUNRISE house 3.5br 2 bathroom, timber floors, priv garden, walk to beach/shops/yoga schools, avail June $480pw. Ph 0403135342

RURAL top floor apartment to rent. Newrybar. 2 bedrooms, 2 bathrooms, 3 entertaining decks + outdoor spa, open fire, views to Lennox & Nightcap Ranges $485pw avail 1/8/12. Ph/text 0438675361

BYRON BAY sunny private garden flat, upstairs br, sep lounge, bthrm/laundry, as new kitch/dining with dishwasher, patio, very clean, off-street parking, suit cpl $395pw, bond, lease. Ph 66807175

STUDIO SUNRISE modern, s-c, close to shops, suit working person, $200pw. Phone 0428855936

MULLUM 2br timber house on 2 acres, DLUG, walk to town $380pw. 66843460

LILLI PILLI leafy 1br p-furn open plan unit, outside shower, spa, toilet, very peaceful, $275pw sgl, $300pw dbl, no bills, avail now. 0428649657

NORTH OCEAN SHORES 4br house, LUG $380pw. Phone 66841027

MULLUM 1.5br cottage, suit working person, walk town $270pw. 0421679015

Station Street Studios
Art Space or Storage
Mullumbimby
Call Lisa 0417 688 277

Elders
New Brighton
We currently have properties available to lease. Please contact our office or view our website.
www.eldersnewbrighton.com.au
6 Strand Ave, New Brighton 6680 1594

STUDIO BAY LANE - $350PW
1 B/R studio, furnished.
Available Now
OCEAN SHORES - $360PW
3 B/R, 2 Bth, SLUG
Available Now
SUNRISE - $420PW
2 B/R, Furnished, 1 car space
Available Now
BYRON HILLS - $450PW
3 B/R, 1 Bth, double carport
Available Now
MASSINGER STREET - $600PW
3 B/R, 1 Bth, carport
Available Now
Byron Coastal Real Estate
6680 8111

Elders
Bangalow
Tooheys Mill Rd, Nashua - $380pw
4 bed, 2 bath, rural home, great location. Avail Now
Friday Hut Rd, Possum Creek - $450pw
Sunny 2 bed, 1 bath home, central location. Avail Now
Coorabell Rd, Coorabell - $550pw
4 bed, 1 bath rural home with pool. Avail Now
Coolamon Scenic Dr, Coorabell - $600pw
Pavilion style home, 2 bed, 3 bath, pool. Avail early June
Friday Hut Rd, Possum Creek - $800pw
Private hideaway, large furnished home with pool. Avail Now
WE NEED MORE PROPERTIES!!
Please phone us for an appraisal today!!
19a Byron Street, Bangalow
02 6687 1500
Email: info@eldersbangalow.com.au
www.eldersbangalow.com.au

MULLUM CK large studio single or double, no pets $220pw. Ph 66843613

2BR HOUSE IN MULLUM with caravan space, f-f, beautiful gardens, avail to Oct. $330pw. Phone 0450767673

BANGALOW 2br + sunroom, partly furnished, long lease, $450pw. Phone 0421177967

WILSONS CREEK beautiful 4br home, 10 min Mullum $500pw. Phone 0434080325

LILLI PILLI 2br un-furn d/stairs unit, quiet leafy spot, suit cpl, avail 7 June, $300pw + bills + bond. Phone 0401538478

SMALL CABIN un-furn, 5km Mullum, prefer quiet mature woman, n/s, d/f, not suitable kids, no pets, $155pw. 66843154

MULLUM furnished, 4br house for 6-8 mth, close to town & shops, lovely garden with view to Mt Chincogan, new kitchen, no smoking or pets, $510pw. 0418714345

LENNOX HEAD 2br, s-c half house, lge living area, new galley kitchen, paved outdoor area, north aspect, master bedroom with ensuite, 2nd bedroom with sep bthrm, off-street parking, 5 min walk to Lennox & beach, n/s, no pets, suit quiet sgle/cple. $330pw incl elec. 66875358

BYRON BAY 2br cabin f-f $350pw plus gas + elect. 3 months min. 0413220299

S-CONT STUDIO Bangalow $250pw + bond (incl elec/gas). Non-smoker. On street parking. Refs required. 0409043510

LAMARO PLUMBING
STARTING TO FEEL THE COLD?
Stay warm with gas heating this winter, the efficient way to heat your home. Let our friendly, expert team give you a free quote on an installation today.
Lamaro plumbing can help you with all your plumbing needs:
- plumbing, draining & gasfittting
- domestic, industrial & commercial
- new homes, renovations & extensions
- on-site waste management – septic, grey water
- split system air conditioning
- backflow prevention
- water tanks
- solar and more

0408 365 092 Lic No. 220106C

MARK COCHRANE REAL ESTATE
OCEAN SHORES
2 bed duplex, avail now **$280pw**
2 bed unit, avail now **$280pw**
MULLUMBIMBY
2 bed unit, avail early June **$280pw**
MULLUMBIMBY – COMMERCIAL
Retail – 60m2, Main St.
Industrial – Large range of Industrial Units available to lease.
61 Burringbar Street
Mullumbimby NSW 2482
Ph: 6684 2663 Fax: 6684 1699
www.markcochrane.com.au

PRDnationwide
$400/week
3bed 2bath 2carport
$420/week
2bed 1bath SLUG
$395/week
3bed 2bath walk to beach
$420/week neg
3bed 2bath DLUG PETS neg
$460/week
3bed 2bath upstairs only
$450/week
3bed 2bath 2car eco friendly
$380/week
3 bed 1bath 1car
PRDnationwide Ocean Shores
Contact **6680 4400**

LJ Hooker
OCEAN SHORES
3br house $380pw
1br unit $210pw
SOUTH GOLDEN BEACH
3br house $400pw
BRUNSWICK HEADS
2br unit $250pw
3br house $410pw
2br unit $290pw
2br unit $350pw
Commercial $1260pm
4br house $420pw
BAYSIDE
3br house $400pw
COORABELL
2br LGE house $500pw
BILLINUDGEL
1br g/flat $200pw
MULLUMBIMBY
2br townhouse $330pw
OPEN HOUSE TIMES ARE AVAILABLE, PLEASE CALL
L.J. Hooker Brunswick Heads
6685 0177
5/16 The Terrace, Brunswick Heads

Lois Buckett
BALLINA $350.00
3 bed, large shed & carport, walk to North Creek
CLUNES $395.00
Spacious 3 bed, LUG, b/ins, quiet convenient local
LENNOX HEAD $520.00
Great Value 4 bed, 3 bath, LUG, 2 storey, walk to village
LENNOX HEAD $795.00
Quality, rural views, huge 3 storey, 5 bed, 3 bath, wrap around balconies
3/76 Ballina Street Lennox Head
Ph 6687 4399
Email: karen@loisbuckett.com.au

SOUTH GOLDEN BEACH 2.5br, 2 bthrm, 2 decks, 2 minute walk to beach, carport, fenced yard, 12 month lease $380pw. Phone 66849249, 0414248266

MULLUM 2br self-contained part house on 100 acre, private, quiet 4km to town $300pw, pets OK. Phone 0414661687

CARAVAN meditation hut lovely Myocum $120pw inc elec/internet. Ph 66844364

NEW BRIGHTON 3br house $400pw. Phone 0488460844

BROKEN HEAD unique eco-sensitve f-f 3br home on acreage, decks all round. forest views & walks, wood-fire in open plan living area, funky loft, climbing gym, veggie garden, peaceful, inspirational 3-12months lease $850pw includes gardener. Phone 66853741

BRUNSWICK HEADS
3br house, rumpus DLUG $450pw
2br ground fl unit, LUG $335pw
2br townhouse, carport $320pw
2br 1st fl unit, carport $270pw
1br flat, car space $270pw
1br 1st floor unit, carport $240pw
NO PETS UNLESS SPECIFIED
www.siwickirealestate.com.au
Siwicki Real Estate 17 Fingal St
Brunswick Heads. Ph 66851206

WATCH THE WHALES from 1br flat, Lennox Head, short walk to shops & beach $250pw. Ph 0403019986

BYRON 1br, s-cont studio, f/f, close to beach, quiet area $240pw. 0408051837

MULLUM rural cabin, $190pw incl elect, n/s, d/f, al/f. Ph 66845512, 0427667791

BRUNS HEADS renov 2br unit, SLUG, n/s empl sgl/cple, $310pw. 04002959602

COORABELL bedsit self contained cabin, views, $170pw. Phone 66847420

NTH O.SHORES 1br & large living room, self-cont studio, part furn with garden & LUG optional. Single full-time working person pref $220pw neg inc water & elec (2 weeks bond). Avail from 4 June long term welcome, refs req. Ph 0422267385

MULLUM AREA 3br house + cabin $350pw. Ph 0403626854

SUFFOLK beach side 1br, f-f garden flat, sgl person, $250pw incl bills. 66859690

UPPER MAIN ARM house, solar HW, shed, no pets, refs $330pw. 0417848413

HUONBROOK 2br+ 2 studies, timber house on private 5 acres. Old growth rainforest trees, views to Mt Jerusalem & Nightcap NPs, grow your own vegies, drink pristine mountain stream water, no causeways to cross. 30 mins to Bruns or Byron. No pets. $325pw. 66851860

TINTENBAR lge 4-5br house on 1 acre, DLUG, new bthrms & kitchen, incl elec & mowing, self-contained downstairs flat, lge entertaining deck, pet friendly $625pw neg. See website for details: http://www.gumtree.com.au/s-ad/tintenbar/house/great-4-5-bedroom-house-in-tintenbar/1002489042. Ph 0408467707

NTH O.SHORES fully s-c 3 rms, bthrm, k'ette, n/s, d/f. Pref sgl l-term. Quiet tranquil setting $220pw + exp. 66803504

STUDIO AVAIL in Federal Village, partly-furnished, $230pw + bills. Ph 66884528 or 0402737858

OCEAN SHORES 2br sunny, spacious garden flat $350pw. Ph 0423571168

Chincogan Real Estate
MULLUMBIMBY
4 b/r + sunroom, newly renovated, polish floor in CBD **$450pw**
4 b/r polish floor, walking distance to shop **$425pw**
3 b/r +study, polish floor, nice garden, walking distance to shop **$410pw**
3 b/r, SLUG, 2 bathroom, walking distance to shop **$410pw**
2 b/r, SLUG (duplex) **$295pw**
COMMERCIAL
Ground floor, 191 sq.m main location **$899pw**
Industrial site w/ huge existing brick & steel shed, 1140m2 **$800pw**
Julie or Nicci Ph: 6684 3301
79 Burringbar St Mullumbimby 2482

Ray White Byron Bay
CUMBEBIN PARK, BYRON BAY $480PW
2 bedroom, 1 bath – house, carport
Available Now
MARATTIA PL, SUFFOLK PARK $440PW
3 bedroom, 2 bath - townhouse, SLUG
Available Now
BEECH DR, BYRON BAY $450PW
3 bedroom, 1 bath - house DBL carport
Available Now
CORKWOOD CRES, BYRON BAY $600PW
4 bedroom, 2 bath – house
Available 15 June
MCGREGOR ST, SUFFOLK PARK $650PW
Furnished 3 bedroom, 2 bath - townhouse
Ray White Rental Centre
3/47 Byron Street, Byron Bay
02 6685 8911 rwbyronbay.com

Bangalow Real Estate
& Byron Hinterland Properties
BYRON BAY - $900 p/w
Funky, Mod 3 b/r + study, 2 living areas + 3 balconies adjoining reserve is this New York Style 4 Level Loft.
Dble Security Parking + 2 large lockups with remote + lap pool and bbq courtyard in Heart of The Bay!!!!
Avail End of June.
BANGALOW – $380 p/w
Located in the heart of Bangalow!
Freshly Painted, 2 b/r, SLUG. Avail Now!
KNOCKROW – $400 p/w
Large neat and tidy 4 b/r home, 2 bath, Single Carport. Ducted Reverse Cycle Air/Con throughout. Avail Now!
ROSEBANK – $575 p/w
Stunning views over Eureka!
3 b/r, 2 Bath, DLUG & office & POOL.
Avail Early July.
BANGALOW – $420 p/w
Located in the heart of Bangalow!
Modern, Large 3 b/r, SLUG & Air Con.
Avail Now!
CLUNES – $440 p/w
Located in the heart of Clunes!
Large 3 b/r, 2 Bath, DLUG & POOL.
Avail End of June.
FEDERAL – $425 p/w
No lawn maintenance, Modern cottage!
Fully furnished or unfurnished, 3 b/r, 1 Bath. Avail Mid to End July.
WE ARE LOOKING FOR RENTAL PROPERTIES. CAN WE HELP YOU? FOR THE PROFESSIONAL MANAGEMENT OF YOUR PROPERTY CALL US TODAY.
6687 2479
www.bangalowrealestate.com.au

MULLUM 3br house + carport, $340pw. Close to town, must have refs. 0427843082 or 66843082 after 4.30pm

BYRON furnished 1br pavilion home, spacious, airy & in an idyllic quiet neighbourhood, beautifully unique & eco-friendly, 2 min from town, the right couple/person needs to be n/s, d/f working, no pets & quiet, $400pw. Phone 0412201185

O.SHORES semi s-c flat suit employed pers $110 incl elec, no pets. 0416596560

BALLINA SELF-STORAGE
Secure from $13.20pw. Ph 66867011

MULLUM sunny rural aspect 1br studio, new & warm, walk to town, $210pw. Phone 0413718420

CARAVANS & CABINS from $195pw. Apply in person to Byron Bay Tourist Village, Ewingsdale Road

LOCAL REMOVAL

& backloads to Brisbane. Friendly, with 10 years local exp. 0409917646

NEW STORAGE From $91/mth. Sizes 2x1.5m to 7x3m Bangalow. 66871500

BEACHES OF BYRON
Long term rentals avail from $320pw, 2 weeks bond, refs req. Ph 66856751

SOUTH GOLDEN BEACH 3br, 2 bthrm, house amongst tropical gardens, t-floors, gas HW, f-fenced, under house storage, access to Helen St bridge $395pw neg. Professionals Ocean Shores. 66804777

SUFFOLK PARK 3br, 1.5 bthrm, t'house, lge deck & fenced garden, pet friendly, SLUG, walk to beach/shops, $525pw. Phone 0403681335

WANTED TO RENT

MATURE QUIET MALE WRITER seeks very quiet cottage/cabin or house. Good refs, long term. Phone 0466995485

TO LEASE

ART STUDIO HIRE for classes. Includes easels. Phone 0404093919

MULLUMBIMBY cool room 4.6m x 3.4m 3-phase elec, loading bay. 0418842398

BYRON BAY ARTS & IND ESTATE
small office/retail space in high traffic, Natures Child complex, 20sqm $115pw, incl OG & GST. Ph 66871197

BYRON artspace or workspace $80pw incl elect & internet. Phone 0431674377

ARTS/ARTISAN/DESIGN
Mezz studio space $84pw Incl elect, WiFi opt. Byron A&I. Ph Silva 0402909193

WORKSHOPS BILLINUDGEL from $50pw. Siwicki Real Estate 66851206

BYRON OFFICE SPACE
Large ground floor carpeted office space in Byron Arts & Industry Estate to share with Echo newspaper in Tasman Way. Kitchen, toilets, parking, fans, aircon etc. Good cafe next door.
Good value. $950 monthly incl GST.
Available now.
Ph Simon 0409324724 or 66841777 bh

50sqm 1ST FLOOR SPACE
IDEAL FOR:
• Health • Beauty
• Retail • Legal
$330pw
0438 809 556

POSITIONS VACANT

WARNING
The Department of Fair Trading has warned people to be very careful about responding to advertisements offering work at home. Readers should be wary if asked to pay money upfront for employment opportunities and never send money to a post office box

GOOD DRIVERS WANTED NOW
Shifts avail for taxi, coach & hire cars. Full training provided. Ph BH 66855008 email: info@byronbaytaxis.com

CASUAL COOK
required for fast paced Bistro style kitchen. Must have minimum 2 years experience, be flexible & available weekends etc 30 hours + per week. Apply in person with resume to: The Middle Pub, Mullumbimby

LOOKING FOR THAI & INDIAN CHEF
for full-time work. 0431416174

BUSY CAFE IN BYRON BAY is seeking full-time experienced Barista, no travellers please. Only the best need apply. Phone Renee 0431324897

GREEN ROCKET CLEANERS require a manager to run teams & also casual exp cleaners, OH&S preferred & own car, Mon-Fri, no travellers. 66884777 or email greenrocket@bigpond.com.au

EXPERIENCED BOOKKEEPER
The successful applicant should possess comprehensive knowledge of MYOB & LEAP Accounting & have own ABN. This contract position is for approximately 4 to 6 hours per week. Please send resume & references to info@belindaeyers-solicitor.com or phone 66851244

AU-PAIR/HOUSEKEEPER req for live-in position. All food & accom provided + small allowance in exchange for 25hrs/wk. Drivers lic req. Call or text 0404861000

SKIPPER
Master Class 5 - Med 3, hospitality exp, Tweed River. 07 55999972

CASUAL BAR STAFF
Must be experienced, RSA & RCG essential. Avg 20hrs/wk. Send resume to PO Box 96, Mullumbimby 2482

BYRON BAY FRESH
is looking to expand its team, we are seeking a very experienced restaurant supervisor P/T or F/T and are also seeking apprentice chefs years 1, 2 or 3 can apply.

Applications can be sent to byronbayfresh@gmail.com or dropped off to Fresh at 7 Jonson Street, Byron Bay

CASUAL COOKS
Must be available 7 days pw. Must be keen, efficient and able to work in a professional team environment. Good rates of pay.

Email applications to: jhollis@beachhotel.com.au

PETS FOR LIFE ANIMAL SHELTER

URGENT REQUEST FOR VOLUNTEERS
We are looking for dedicated volunteers for shelter shifts at Billinudgel. If you have time on yours hands, love animals and don't mind the dirty jobs we would love to hear from you. There would be a monthly trial basis.

If you are interested in any of these positions please contact Jean on 0403 533 589.

TRUCK DRIVER
Above Award Rates available to a reliable, personable candidate - immediate start.

Must have MR/HR licence (clean record), Forklift licence preferred, heavy lifting / cash handling involved, Avg 30 hrs per week (8 days fortnight), early start, early finish most days around N/Rivers, two consecutive nights away per fortnight down to Port Macq. Must be willing to help out in warehouse from time to time, and be flexible with work hours.
Please send resumes to Brendan ASAP **horizonfoods@gmail.com asap.**

MOKHA

HEAD CHEF/ COOK REQUIRED
After 8 years our head chef is taking a career change.
Our busy cafe in the heart of Byron Bay requires a dedicated team leader to fill the position.
You must be able to work weekends and have had experience in running a kitchen.
Please email applications to:
mokha@westnet.com.au

DELIVERY DRIVERS very high level of responsibility, good knowledge of local area, female pref, avail evenings & weekends. Resumes to Slice Pizzeria, Jonson St, Byron Bay

WAITER
Responsible, mature, efficient. With min 5 yrs restaurant experience for our friendly team at Bangalow Dining Rooms. Permanent Byron residents only, no travellers. Please email resume to eat@bangalowdining.com

THE BANGALOW COMMUNITY
Children's Centre is seeking dedicated, trained, early childhood educators to build our casual pool. Please email resume to bangalow.share@bigpond.com or call 66871552.

PART-TIME SALES in ladies fashion store, Byron. Must be Australian resident, no working visas. Weekend work applies. Must have current resume with photo and current fashion retail sales experience & computer skills. Phone 0407075836. If no answer send text with your contact details

BEAUTY THERAPIST/ RECEPTION
Qualified therapists required to join one of the best Day Spas in Byron. Must be well presented, passionate about what you do, outstanding customer service skills, a flexible and fun attitude are essential. A wonderful working environment not enclosed indoors, the sounds of Bali await.

Email kerry@buddhagardensdayspa.com.au

SPLENDOUR BAR & CASHIER STAFF
required July 26-29

Forward applications with current NSW RSA & previous exp to:

splendourbarwork@gmail.com

EARN FULL TIME MONEY WORKING PART TIME
Promote our **FREE** service in your local area and earn **BIG DOLLARS**

No experience necessary
All age groups welcome
Full paid training

$600 to $800 per week is very achievable

Phone Gary on 0404 801 847

WANT TO BE PART OF SOMETHING NEW AND FRESH IN AGED CARE?

Award winning Feros Care has outstanding permanent part-time and casual opportunities available in Byron Bay and Bangalow for the following disciplines:

- **Care Service Employees Grade 2** – Cert III in Aged Care essential
- **Care Service Employees Grade 1** – Previous experience in aged care essential
- **Homemaker/Domestic Assistants**
- **Registered Nurse**

We offer great benefits including salary packaging, health and well being programs and professional development programs.

Application packages are available from our website at **www.feroscare.com.au** or **Ph. 07 5669 0555**. Applications close 1 June 2012.

FEROS CARE
Excellence In Aged & Community Services

BARISTA part-time, must be experienced, no nights, no w'ends, send resume to: byronjob@hotmail.com

ADMIN ASSISTANT 3hrs/wk, organised & with initiative. Email CV to salstar@ihug.com.au ASAP

FUN FEMALE to do exercise program with 15 yo, aft school, Mullum. 66846854

MACADAMIA CASTLE
Seeking a dedicated barista in our busy cafe. Up to 4 days/wk commencing mid-June. Email cover letter and resume demonstrating relevant experience to helen@macadamiacastle.com.au

MODELS 18+ years required. Nude female for Picture and People magazines. No experience required. All shapes and sizes. Backpackers welcome. Good money. Professional accredited ACP photographer. Ph 0413627846

WORK WANTED

LOCAL GUYS landscaping, gardens & lawns, paving, tiling, ute. 0432401334

DOMESTIC CLEANING SERVICE
Contact Louise 0423853597, 66854592

SCRUB CLEANING SERVICE
Kirsten 0411530670. Peta 0404762472

CARER Personal carer with Nutritional experience. Excellent communicator, listener & moral support. Ph 66803597

CARPENTER / HANDYMAN for all jobs, 20 years exp in local area, prop maint, Lic 24352C. Ph Jim 0401038576

Pressure Cleaning
0438462662

Window Cleaner
20 yrs exp. Ph Tony 0429948662

GARDENING Need help getting your garden/veg plot back into order? Skilled subtropical gardening work/advice from ex-ACE Garden tutor. Gardening classes avail to suit groups/indivs. Judy 66845390

LOCAL HANDYMAN
Can install, service, clean, chop & repair nearly anything, heaps of tools & experience. Phone 0401189375

CARPENTRY & building or handyman jobs, 18 yrs experience, no job too small. Phone Mark 66771846 or 0400288168

DECKS & PERGOLAS & all carpentry needs. Ph for free quote 0427196962

GARDEN CLEAN-UP SERVICE
Free quotes, fully insured, years of exp. Green waste removal, mowing, garden restoration. Ph David 66841437

GARDEN MAINTENANCE
lawns, brushcutting, pruning, tip runs etc, all jobs big or small. Phone 0430297101 or 66845437

CARPENTRY 25 years experience, painting a speciality, honest & reliable. Phone Phil 0418248525

I WANT TO WORK!
Mature, skilled, responsible, local woman Looking for 2-3 days p/wk

WILL CONSIDER ANY MEANINGFUL OFFER

6685 9853

Chimney Sweeper
Your chimney needs to be cleaned once a year.
- Avoid dangerous chimney fires which will destroy your home
- Improve fireplace performance

– FIREPLACE – INSTALLATION & REPAIRS

BE WISE 6688 4375 BE SAFE
0405 350 682

LOST & FOUND

FOUND: Foam Malibu surfboard on Main Arm Rd. Phone 0404460358

FOUND: Digital camera outside Cobbers Childcare Centre. Phone 0422043452

SET OF KEYS found on Main Arm Rd Mullumbimby, Thursday 24/5. They are at The Echo office.

LOST: Canon Power Shot A530 silver with black leather case. Lost at The Pass on Sunday May 20 @1.30pm, treasured family photos. 99757155, 0408213892

TUITION

MATHS TUITION
Qualified teacher, 20 years exp. All years to HSC. Andrew 0413294982

JAPANESE LESSONS
For beginners & advanced. Ph 66844282

FRENCH • ITALIAN • GERMAN
Eva 66846760
www.languagetuitionbyron.com.au

Apply now for MID YEAR

Find out more about North Coast TAFE courses, download the new program guide at

northcoast.tafensw.edu.au
1300 NCTAFE

NC173710

TAFE NSW NORTH COAST INSTITUTE

MUSICAL NOTES

PIANO Iron frame, Broadwood needs tuning, best offer. Ph 66882167

BYRON SOUND LOUNGE rehearsals, recording & PA hire. Ph 66808938

LENNOX HEAD MUSIC SCHOOL
Guitar, Piano, Bass & Drums. Affordable rates, experienced tuition. 0424397042

PIANO TUNER
Restorer, repairer & retailer since 1981. Ph Dr Fred Cole 0412216019 or www.specialtypianos.com.au

3 HOUR RECORDING SESSION: $150
Includes video diary, photos, mixdown & mp3/wav files.
www.doublebassment.com or phone 0421832966

PIANO TUNING
Tuner for Planet Music, Studio 301 & SAE College. R. Barkley. 0422221116
www.reubenbarkleypianotuning.com.au

VIDEO PROMO
3hr recording session to produce 3-4 min promo for YouTube etc, $250. Ph 0421832966 or doublebassment.com

Byron Music

Always wanted a BIG FAT 'Gretsch' hollowbody?
NOW'S THE TIME!!
Four in stock at once-only prices.
Solidbodies too!
Don't miss these.
The Old Norco Building, 144 Jonson St, across from Mitre 10.
Phone 02 6685 7333
www.byronmusic.com.au
www.facebook.com/byronmusicshop

BIRTHDAYS

BEAUTIFUL HELIUM BALLOONS
Bizzy Balloons 0438321956, 66804634

HAPPY BIRTHDAY BEBE

If you want others to be happy, practise compassion. If you want to be happy, practise compassion.

– The Dalai Lama

FUNERAL NOTICES

CUMPSTON, MICHAEL VAUGHAN
Passed away peacefully at home on 27th May aged 67 years.
Loved Husband to Pauline and Father to Mal, Brendan, Sean and Jeffrey.
Michael will be remembered by many in the Northern Rivers area for his work as a veterinarian at Suffolk Park.
A service will be held at the Federal Hall on Thursday 31st May commencing at 2.00pm.
Lismore Funeral Services

RETURN THANK YOU

RAYMOND KEITH McTEARE

13/07/1962 - 15/05/2012
The family would like to thank everyone for their love, support & donations.
Special thks to Anthony & Kary Michaels

PETS

CAWI is looking for volunteers to work in our Op Shop + volunteer dog carers with fenced yard to help save Byron Shire's homeless dogs. We always need donations of good used furniture to fund CAWI's expenses. Ph 66851444 bus hrs

PETS FOR LIFE ANIMAL SHELTER

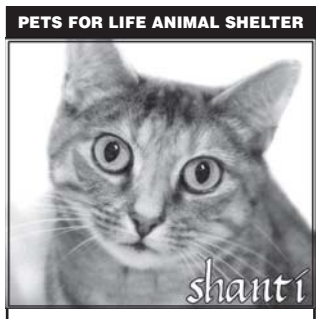

Three year old Shanti has been waiting a looooong time for a home of her own. Currently being fostered for a few weeks, she urgently needs a home to avoid being returned to the shelter. She is a lively, affectionate cat with striking tortie colours (see Web). Would pay for upkeep by being a good mouser/ratter!

All cats vaccinated, microchipped and desexed.

PETS FOR LIFE ANIMAL SHELTER

Please make an appointment
0403 533 589 Billinudgel
www.petsforlifeanimalshelter.org

FREE LABRADOODLE PUPPIES
on breeders terms. Ph 66776222 or prefer email: ccatchers@gmail.com

COMPANION ANIMALS WELFARE INC.

These hale and hearty little guys are 9yrs old and full of beans. Great walkers, friendly personalities, fantastic companion dogs, they were an extremely reluctant surrender due to ill health.

Phone **0458 461 935** or **0488 415 444**.
Adopt fee applies.
Check them out on **www.cawi.org.au**

CAWI Companion Animals Welfare Inc

We now have only two little boys left from this litter of six gorgeous kittens. It is not surprising that anyone who has seen them just can't resist. They will be ready to go to new homes at the end of the week so come in early to avoid disappointment. The AWL office is open Tues. 9-11am, Thurs. 3-5pm and Sat 10-12 noon, or phone on 6684 4070. An enquiry can also be made through the Pet Rescue website.

ANIMAL WELFARE LEAGUE NSW

PERSONALS

SERIOUS & POSITIVE RELATIONSHIP WITH A WOMAN

Name: Mark Taylor
Sex: Male
Age: 49
Marital Status: WIDOWED
Address: 98 Pelham St, Carlton Vic 3053

Mark Taylor is looking for a serious relationship with a widowed woman within the ages of 45-52 for a new marital life. Interests can get back to me via email.
For more about me: tmark57@rocketmail.com.

EMERGENCY NUMBERS
Please stick this by your phone

AMBULANCE, FIRE, POLICE	**000**
AMBULANCE Mullumbimby & Byron Bay	**131 233**
BRUNSWICK VALLEY RESCUE Primary rescue	**6685 1999**
BRUNSWICK MARINE RADIO TOWER	**6685 0148**
MULLUMBIMBY HOSPITAL	**6684 2266**
BYRON BAY HOSPITAL	**6685 6200**
POLICE Brunswick Heads	**6685 1277**
Mullumbimby	**6684 2144**
Byron Bay	**6685 9499**
Bangalow	**6687 1404**
STATE EMERGENCY SERVICE Storm & tempest damage, flooding	**6684 3444**
AIDS Confidential testing & information (ACON)	**6622 1555**
AL-ANON Help for family & friends of alcoholics	**1300 ALANON**
ALCOHOLICS ANONYMOUS 24 hours	**1800 423 431**
ANIMAL RESCUE (DOGS & CATS)	**6628 1358**
LIFELINE	**131 114**
MENSLINE 7pm–11pm nightly (phone counselling & referral for men)	**6622 2240**
NARCOTICS ANONYMOUS Meets daily	**6680 7280**
NEIGHBOURHOOD CENTRE	**6684 1286**
NORTHERN RIVERS GAMBLING SERVICE	**6687 2520**
DOMESTIC VIOLENCE 24 hour crisis line	**1800 656 463**
GAMBLERS' ANONYMOUS Meet 7.30pm Tuesdays at Byron Hospital Group Room, Shirly St, Byron Bay	**0466 885 820**
NORTHERN RIVERS WILDLIFE CARERS	**6628 1866**
KOALA HOTLINE	**6622 1233**
GEORGE THE SNAKE MAN	**0407 965 092**
NSW Wildlife Information & Rescue Service (WIRES)	**6628 1898**

ReTone

TELE SALES

We are expanding our sales team to 26 people this year, and so we are looking for highly persuasive, enthusiastic people to join our successful Telesales team at our Byron Bay Industrial Estate Call Centre.

PREVIOUS SALES EXPERIENCE IS A MUST.

Please call Angela to arrange an interview on

6639 5027 between 10am-4pm

'War on drugs a lost cause', claims law reform group

Luis Feliu

Nimbin-based campaigners for cannabis law reform say this week's crime data report backs up mounting evidence the war on drugs is a lost cause, but political leaders won't admit to it. The Australian Crime Commission's (ACC) Illicit Drug Data Report says a record number of illicit drugs was seized in 2010–11. The bulk of that, or more than 70 per cent, was cannabis, which accounted for 70 per cent of all arrests.

Help End Marijuana Prohibition (HEMP) Party president Michael Balderstone said the ACC report's statistics 'back up everything the Australia21 Futures Committee said last month'.

His comments follow a major public forum held in Sydney, which debated whether the government should decriminalise drugs, and HEMP's 20th annual MardiGrass law reform rally in Nimbin last month, which stepped up calls for decriminalisation, especially of medical cannabis.

The Australia21 committee, which included experts on the issue such as former federal police chief Mick Palmer and former NSW premier Bob Carr before he was appointed to the Senate, declared the costly battle against drugs a failure and called for a national debate on ending prohibition.

'The war on drugs is lost, our leaders just won't admit it. They need to address the issue and get over their fear of losing votes if the subject is put on the table,' Mr Balderstone said.

'As former High Court Judge Michael Kirby said this week, illegal drug use should be above political point-scoring and all sides of politics needs to be game to discuss this burning issue.

'Locally we will not give up following our request for our local politicians to have a public forum for "the conversation" the Australia21 report asked us to have.

'What an incredible waste of police resources. Chasing a herb that has been used for as long as human records exist and still never managed to kill anyone – unlike the war declared on it.

'So why do we keep plodding along this wheel of failure Who's driving it? The old reefer madness was relit by Howard and Co but who fed them the lies? Pharmaceutical companies stand to lose the most if we set free the weed anyone can grow in their backyard, but the alcohol industry too.

'Early statistics from America indicate medical cannabis dispensaries in your suburb results in a drop in alcohol use and car accidents.'

* * *
LOOKING FOR A SERIOUS RELATIONSHIP WITH A WOMAN
* * *

Name: LINOLA WALES
Sex: Male
Age: 30
Marital Status: SINGLE
Address: 87 Rathdowne Street
Carlton, Vic 3053
Phone: 0418 325 301

LINOLA WALES Looking for a serious relationship with a Single or Divorced Lady within the Ages 30-40 for A Marriage. Interested ladies should get back to me via my email for more about me:
hawaiiwales@live.com

ONLY ADULTS

BEST BODY RUB ANYWHERE
Byron area, Wed/Thurs/Fri, in-calls.
Don't miss out. 0459108821

Experience real SEXUAL CONNECTION
Last longer, feel more
Men, women & couples welcome.
Phone Annette 0427827551

BUXOM BRUNETTE
Full body massage. Phone 0413696680

LADIES URGENTLY REQUIRED
at Lismore's premium adult venue.
Top $s, free food & accommodation.
New female management. 66225533

OPENING TO PLEASURE
Sessions of healing & empowerment for men, women & couples
Eve 0425347477

ADULT Phone Fun - Meet & Greet ladies
1902271096 $2.45 pm mobex

Allegra
Elegant & classy with a twist!
Sexy, Passionate & Busty Brunette
Outcalls
NO PRIVATE NUMBERS OR TXTS!
0498 254 692

SOCIAL ESCORTS

BYRON AREA OUTCALLS. Phone 0421401775

ATTRACTIVE HOSTESS TO SPOIL YOU 34 Piper Drive, Ballina, 10am till late. Phone 66816038

A1 Delights
Tantalising & Sensual
Out Calls
0427 775 934

A1 Escorts
Highclass Males & Females
Elegant & Seductive
0427 775 925
Outcalls

Found! Mojo

Mojo found under couch cushions at my house. Has swagger, confidence and self reliance.

If anybody is missing such a thing please

emailmethanks@gmail.com

Advertisement

Australian Government

27 November 2012*. That's when you'll need to be ready for digital TV.

Analog TV is being switched off soon in areas of northern New South Wales.

The areas shaded yellow above show where the analog TV signals will be switched off on **27 November 2012***. After this date, these areas will receive digital signals only. To confirm if you're in the switchover region, call 1800 20 10 13 or visit www.australia.gov.au/digitalready and click on *mySwitch*.

How does this affect you?

- If you're not ready for digital TV by 27 November 2012* you'll be unable to keep watching your favourite free-to-air shows.

What do you need to get ready for digital TV?

You'll need one of the following:

- one set-top box or a digital TV recorder for each analog TV you use
- a TV with a built-in digital tuner or subscription television.

Importantly, you don't have to buy a new TV if you don't want to.

***Please note:** switch off may occur earlier or later in some towns. Residents in these towns will be informed about the switchover dates. See the website for more information.

Want more information?

Contact the Digital Switchover Taskforce:
1800 20 10 13
www.australia.gov.au/digitalready

It's time to get **READY** for digital TV

Authorised by the Australian Government, Capital Hill, Canberra

Byron Shire COUNCIL NOTICES

COUNCIL CONTACT DETAILS

Council administration centre	6626 7000
Email	council@byron.nsw.gov.au
Web	www.byron.nsw.gov.au
Emergency after hours	6622 7022
Works Depot	6685 9300
Resident parking stickers	Fax: 6684 3018
Sportsfield information line	6626 7111
SES Controller	6684 3444
Rural Fire Service	6684 3662
Myocum Waste & Recycling Centre	6684 1870

Community Access Points: Documents on exhibition are available for review at the Council Administration Centre (Mullumbimby), Bangalow Post Office, Summerland Credit Union Ocean Shores, Suffolk Beachfront Holiday park and Libraries.

PUBLIC EXHIBITION

2012 – 2013 Budget, Fees and Charges and Integrated Planning Documents

Council has resolved to place the Integrated Planning documents, include Draft Community Strategic Plan (CSP), Resourcing Strategy documents, Draft 2012/2016 Delivery Program (including the 2012/2013 Draft Operational Plan), on exhibition for public comment for a period of 28 days from **5 May 2012 to 5 June 2012**.

The Integrated Planning documents referenced above, include but are not limited to:

- Draft Community Strategic Plan
- Resourcing Strategy includes:
  - Long Term Financial Plan (10 years)
  - Asset Management Plan (10 years)
  - Workplace Plan (4 years)
- 2012/2016 Draft Delivery Program includes
  - 2012/2013 Draft Operational Plan
  - 2012/2013 Draft Statement of Revenue Policy including 2012/2013 Draft Budget
  - 2012/2013 Draft Fees and Charges

Members of the public are encouraged to inspect these documents and make submissions to Council during the exhibition period. The documents may be inspected at Council's Community Access Points throughout the Shire and on its website www.byron.nsw.gov.au.

Submissions should be in writing and addressed to the General Manager, Byron Shire Council, PO Box 219 Mullumbimby 2482 or sent by email to submissions@byron.nsw.gov.au. Emailed submissions to this address only will be acknowledged.

Submissions Close: 5 June 2012

Enquiries: Mark Arnold 02 6626 7000

Draft Byron Developer Contributions Plan 2012

At the Ordinary Meeting held on 26 April 2012, Council resolved to publicly exhibit the draft Byron Developer Contributions Plan 2012 in accordance with clause 28 of the Environmental Planning and Assessment Regulation 2000 for a period of 28 days.

The draft Byron Developer Contributions Pan 2012 is on exhibition from 17 May 2012 to 15 June 2012 and is available for viewing at Council's Administrative Offices in Mullumbimby and on Council's website at www.byron.nsw.gov.au/PublicExhibition/

The draft Byron Developer Contributions Pan 2012 was developed to update and replace the Section 94 Development Contributions Plan 2005 (incorporating Amendment No. 1.)

Submissions Close: 4.00pm 15 June 2012

Enquiries: Christopher Soulsby 02 6626 7058

Submissions will be made public in accordance with Schedule 1 Part 3 Clause 1(a) (vi) within Schedule 5 Part 2 of the GIPA Act 2009 as applicable including both the substance of the submission and the identity of the submitter. For assistance with this please call Council's Records Coordinator on 02 6626 7113.

COUNCIL MEETINGS

The following meetings of Council are scheduled to be held at Station Street, Mullumbimby.

EXTRAORDINARY MEETING
10.00AM WEDNESDAY 6 JUNE 2012

Report

- Changes to Draft Byron Local Environmental Plan 2012 in response to DoPI feedback

ORDINARY MEETING
10.30AM THURSDAY 7 JUNE 2012

Notice of Motion

- Library Plaque
- Brunswick Heads Revisited
- Madiera Vine
- Brunswick Heads Caravan Park Licence Renewal 2012

Questions with Notice

- Community Profile
- Broken Head Roadworks and HCV Tree Removal

Reports

- Bangalow Skatepark
- Use BRSCC MPF Car Park in Association with Splendour in the Grass
- Proposed Bus Stop Signage, Byron Bay Sightseeing Tour Bus
- Byron Bay Traffic and Planning Management PRG meeting 9 May 2012
- Roadworks on Broken Head Road south of Broken Head Reserve Road
- Mayoral and Councillor Fees 2012/2013
- Local Government Association Conference 2012
- PLANNING DA 10.2008.159.2 S96 to modify subdivision - causeway 825 Main Arm Road Main Arm
- PLANNING DA 10.2012.159.1 change of use studio to granny flat 2 Seaview Street Byron Bay
- PLANNING S96 10.2010.320.2 Ruskin Street Byron Bay
- PLANNING DA 10.2012.6.1 subdivision 32 lots at Parrot Tree Place Bangalow
- PLANNING DA 10.2012.49.1 subdivision create vacant strata title lot at 183-203 Broken Head Road Suffolk Park
- PLANNING Draft Shire-wide Development Control Plan - Chapters D2 and C6
- PLANNING State Environmental Planning Policy No 1 - Variations to development standards
- Legal Services Report as at 18 May 2012
- CONFIDENTIAL - Solicitors' Briefing
- Safer Community Compact - following public exhibition
- Native Title in Byron Shire
- Water Supply and Sewerage TBL Performance Reports 2010/11

The above listed items may change. The agenda for these meetings will be available prior to the meeting on Council's website at www.byron.nsw.gov.au/meetings, at Council's administration centre in Mullumbimby and at community access points around the Shire.

Requests for public access on an item in an agenda must be lodged with the General Manager or Mayor by 12 midday on the working day prior to the meeting. Public Access for the Extraordinary Meeting will be heard at 9.30am on the day of the meeting and Public Access for the Ordinary Meeting will be heard at 9.00am on the day of the meeting. Please note that Public Access sessions are recorded as a result of Council Resolution 08-638.

Enquiries: Melissa Moore 02 6626 7120, Joylene 02 6626 7317 or email public.access@byron.nsw.gov.au

ROAD WORKS – ROAD REHABILITATION

Broken Head Road Broken Head

Council wishes to advise that road rehabilitation works that commenced on Broken Head Road on Monday 14 May have been put on hold pending a further report to Council.

The work zone commences from 475m to 800m south of Broken Head Road and may be disrupted during this time.

Council regrets any inconvenience.

Enquiries: Tony Nash 02 6685 9300

ENVIRONMENTAL PLANNING & ASSESSMENT (EP&A) ACT (Section 101 EP&A Act 1979 and Clause 124 EP&A Regulations 2000)

DEVELOPMENT APPLICATIONS DETERMINED AND COMPLYING DEVELOPMENT CERTIFICATES ISSUED

The following development consents, together with any conditions imposed, may be inspected free of charge at Council's Information and Enquiry Counter, Station Street, Mullumbimby during normal office hours 9.00am to 4.00pm weekdays, excluding public holidays. The validity of these consents cannot be questioned in any legal proceeding except those commenced in the Land & Environment Court by any person within 3 months of this notice.

Applications Approved

10.2011.451.2 – BANGALOW
37 Leslie Street (Lot 108 DP 1038243)
S96 to amend minor changes to the setback from Boundary (relocated dwelling including alterations and additions)

10.2012.70.1 – COOPERS SHOOT
332 Picadilly Hill Road (Lot 4 DP 705522)
Alterations/additions to existing dwelling and swimming pool

10.2012.94.1 – OCEAN SHORES
7 Coonawarra Court (Lot 225 DP 238456)
Stage 1 – Strata subdivision
Stage 2 – Detached dual occupancy dwelling

10.2011.543.1 – BYRON BAY
6-8 Marine Parade (Lot 2 DP 593408)
Alteration and additions to existing guest house and restaurant

10.2011.523.1 – TYAGARAH
Pacific Highway (Lots 103 & 104 & 105 DP 1023126)
Erection of building and structures for use associated with Bluesfest annual music festival

10.2011.566.1 – BANGALOW
Raftons Road (Lot 38 DP 262183)
Classroom

10.2012.162.1 – MULLUMBIMBY
312 Left Bank Road (Lot 7 DP 633976)
Consent for ruse of sunroom, ensuite and detached bedroom

10.2012.151.1 – BANGALOW
13 Colin Street (Lot 8 DP 11305)
Tree removal (2 trees) and tree lopping (1 tree)

10.2012.92.1 – MONTECOLLUM
1123 Coolamon Scenic Drive (Lot 3 DP 247180)
Alterations and additions to an exiting dwelling

10.2008.742.2 – BYRON BAY
35-43 Jonson Street (Lot 2 DP 597016)
S96 to alter conditions of consent in respect to carparking contributions (alterations and additions to the existing hotel including the replacement of the existing awning with a new awning/balcony)

16.2012.16.1 - MULLUMBIMBY
5 Laurel Avenue (Lot 2, DP 561825)
Construction of Rear Deck with Roof

Applications Withdrawn

10.2011.448.1 – EWINGSDALE
Pacific Highway (Lot 13 DP 1156248)
Dwelling

Applications Deferred

10.2011.514.1 – HAYTERS HILL
409 Bangalow Road (Part Lot 7 DP 1125308)
Subdivision to create 3 lots

COUNCIL CLOSING EARLY Wednesday 30 May

Council will be closing its Mullumbimby Administration Centre and the Byron Bay Depot early on Wednesday 30 May from 3.00pm to hold its Employee Milestone Awards. The Awards recognise long standing Council employees' continued professional commitment to providing Council services. We apologise for any inconvenience. The offices will reopen as per normal hours on Thursday morning.

Subscribe to Council's electronic newsletters at www.byron.nsw.gov.au/newsletters

www.byron.nsw.gov.au

ENVIRONMENTAL PLANNING & ASSESSMENT ACT, 1979

PUBLIC EXHIBITION OF DEVELOPMENT APPLICATIONS

Council is in receipt of the following Development Application(s). Byron Shire Council is the Consent Authority. Any person may view the application(s) and the documents accompanying the application(s) at Council's Information and Enquiry Counter, Station Street, Mullumbimby from 9.00am to 4.00pm, Monday to Friday (public holidays excepted). Any submission needs to be received by 4.00pm on the last day of the exhibition period.

Any person may make a written submission to the General Manager in relation to any of the development applications. Where the submission is by way of an objection the submission must set out the grounds of the objection.

If you are making a submission you may be required to lodge, now or possibly in the future, a "Political Donations and Gifts Disclosure Statement". It is your responsibility to ensure you meet your obligations to disclose reportable political donations and gifts. A failure to meet your obligations is an offence the penalty for which can include significant fines and/or imprisonment. A Guideline providing detailed information on the disclosure obligations is available at http://www.byron.nsw.gov.au/political-donations or from Council. Council strongly urges you to read the Guideline and satisfy yourself that you are complying with your disclosure obligations prior to lodging a submission. All Political Donations and Gifts Disclosure Statements will be public documents and all information contained in them will be available to the public and government agencies.

Submissions will be made public in accordance with Schedule 1 Part 3 Clause 1(a) (vi) of the GIPA Regulations 2009 as applicable including both the substance of the objection and the identity of the objector. For assistance with this please call Council's Records Coordinator on 02 6626 7113.

Council will not deal with the application until after the exhibition period has expired. All submissions will be taken into account in determining the application.

Please quote the development application and property description when making a submission.

Exhibition Closes 4 June 2012

10.2012.187.1 – BRUNSWICK HEADS

14 The Terrace (Lot A DP 340856)

Mr C Willis: Change of use – butcher to cafe

10.2012.192.1 – BYRON BAY

52-54 Kingsley Street (Lot A DP 338529)

Chris Lonergan – Town Planner: Convert existing expanded dwelling module to a secondary dwelling

10.2012.191.1 – BROKEN HEAD

85 Armstrong Lane (Lot 4 DP 632110)

Chris Abbott Surveying: Subdivision to create four (4) allotments

10.2011.282.2 – EWINGSDALE

14 Valley Court (Lot 31 DP 786291)

Mr S & Mrs S Battersby: S96 - Delete conditions relating to commissioning of effluent disposal system and dwelling (two lot subdivision)

10.2012.201.1 – OCEAN SHORES

11 Wiree Drive (Lot 436 DP 238451)

Mr G D Colley & Ms T C Palmer: Construction of a second storey addition to an existing dwelling and conversion of part of ground floor to a secondary dwelling

Exhibition Closes 11 June 2012

10.2012.209.1 – BYRON BAY

24 Oodgeroo Gardens (lot 1 DP 1170462)

Cavlier Homes Gold Coast/Tweed: Dual Occupancy - 1 x single storey and 1 x double storey

Devils fail test of the pressure cooker

Story & photo John Campbell

Byron could not overcome a determined Ballina defence at Red Devil park on Sunday.

There was a disquieting sense of history repeating itself at Red Devil Park on Sunday.

Earlier in the week, NSW had jumped out of the blocks all bright-eyed and bushy-tailed to be well on top of QLD in Origin 1. But the sin-binning of Michael Jennings saw the dynamics of the game shift irrevocably in favour of the odious Canetoads, who went on with it for another galling victory.

Against Ballina, in their Round 7 NRRRL clash, a similar fate befell Byron Bay. With black clouds hugging the ocean, and before an estimated rugged-up crowd of 4,199 (cars surrounded the field like Apaches at the Little Big Horn), the Red Devils wilted after an opening that promised the world. In losing 24–10, they had their mettle tested – and were found wanting.

Byron kicked-off to the south and it seemed like the entire first-half might be played at that end of the ground. The forwards dominated the early exchanges, allowing the backs to find space out wide. Repeatedly attacking Ballina's right-hand defence, the combination of five-eighth Jared De Thierry, full-back Ryan O'Connell, centre Clarence Kelly and winger Duane 'Nijinsky' Cahill induced havoc among the visitors. So it was no surprise when Cahill opened the scoring with a try in the corner. Soon after, Kelly ran a beautiful angle off a perfectly delivered pass from De Thierry to cross under the black dot and, at 10–0, it was a case of by how far.

What in hindsight can be recorded as the 'Jennings moment' came when De Thierry hobbled off injured.

Awarded a penalty, Ballina found themselves in unfamiliar surrounds inside the Byron twenty. They immediately took advantage and ran in an easy try to remind everybody that they were still involved in the contest, after which the Devils kicked the resumption out on the full – is there any more infuriating a penalty? The Seagulls showed their gratitude by scoring again in the next set.

No mood change could have been more pronounced. From cruise control, the Devils were, to their own disbelief, pushed onto the back foot.

Instead of re-grouping, the second forty was one of disarray for Byron.

Rugby league, like all sports, is determined as much by what is going on in the competitors' minds as it is by their physical commitment. The Devils, who are beginning to display worrying signs of being excellent front-runners but less than effective rear-guard battlers, were rattled.

Ballina contributed to the flux by going head to head with Byron in a series of knock-ons, poor kicks and forward passes that threatened to see the game descend into farce, but it was they who regained their composure. Guided by the hard-nuts in their side – hooker Andrew Battese was in everything – the Seagulls handled the pressure better and played as if they knew in their hearts that they were going to win. Which they did.

At mid-season, the Devils are still a work in progress, with flaws to mend.

NRRRL Results Round 7

THURSDAY

Casino V Kyogle
Under 18s: 24–16
Reserves: 28–22
Firsts: 34–4

FRIDAY

Grafton Rhinos V Lower Clarence
Reserves: 30–26

SATURDAY

E vans Head V Grafton Ghosts
Under 18s: 6–42
Reserves: 6–30
Firsts: 4–30

Marist Brothers V Murwillumbah
Under 18s: 30–18
Reserves: 24–14
Firsts: 6–20

SUNDAY

Byron Bay V Ballina
Under 18s: 16–26
Reserves: 18–26
Firsts: 10–24

Northern United V Mullumbimby
Under 18s: 12–44
Reserves: 30–4
Firsts: 50–40

MONTHLY MARKETS

1st SAT	Bruns Heads	6628 4495
1st SAT	Murwillumbah	0417 759 777
1st SAT	Lismore Con Artists	0407 124 991
1st SUN	Byron Bay	6685 6807
1st SUN	Lismore Car Boot	6628 7333
2nd SUN	The Channon	6688 6433
2nd SUN	Lennox Head	6686 2139
2nd SUN	Alstonville	6628 1568
3rd SAT	Mullumbimby	6684 3370
3rd SAT	Murwillumbah	0417 759 777
3rd SUN	Uki	6679 5921
3rd SUN	Nimbin	6689 0000
3rd SUN	Lismore Car Boot	6628 7333
3rd SUN	Ballina	6687 4328
4th SUN	Bangalow	6687 1911
5th SUN	Lennox Head	6687 8618
5th SUN	Nimbin	6689 0000

SATURDAYS
Byron Community Bazaar 10-2pm 6685 6807

FARMERS MARKETS

Each TUE	New Brighton	6677 1956
Each TUE	Organic Lismore	6628 1084
Each WED	7-11am M'bah	6684 7834
Each THU	8-11am Byron	6687 1137
Each FRI	7-11am Mullum	6677 1956
Each SAT	8-11am Bangalow	6687 1137
Each SAT	8am-1pm Uki	6679 5530

Byron Bay Camping & Disposals

For Redback work boots and tents
Phone: 6685 8085

SPORTS RESULTS ARE NOW POSTED ONLINE!

Find the link to them on the weather page in every edition of *Echonetdaily*.

echonetdaily.net.au

Or go to:

http://echonetdaily.echo.net.au/sportsresults2650

Daily surf reports with Rusty Miller!
– echonetdaily.net.au
Echo NETDAILY

JUNE 2012 Astronomical data and tides

Full moon	June 4	21:12
Third quarter	June 11	20:42
New moon	June 20	01:03
First quarter	June 27	13:31

Day of month		Sun rise	Sun set	Moon rise	Moon set	High tide, height (m)	Low tide, height (m)
1	F	0630	1656	1404	0229	0453,1.51; **1730,1.78**	1058,0.41; 2359,0.42
2	S	0631	1656	1452	0336	0554,1.51; **1823,1.90**	1149,0.39
3	S	0631	1656	1545	0445	0653,1.51; **1915,2.00**	0058,0.32; 1241,0.38
4	M	0632	1656	1644	0553	0750,1.51; **2008,2.07**	**0154,0.23**; 1333,0.38
5	T	0632	1656	1748	0658	0847,1.49; **2100,2.08**	**0249,0.19**; 1426,0.40
6	W	0633	1656	1854	0758	0943,1.47; **2151,2.04**	**0343,0.19**; 1519,0.44
7	T	0633	1656	1959	0851	1037,1.45; **2242,1.95**	**0436,0.23**; 1614,0.49
8	F	0634	1656	2101	0936	1131,1.42; **2332,1.82**	**0528,0.29**; 1708,0.56
9	S	0634	1656	2201	1017	1225,1.40	0619,0.37; 1804,0.63
10	S	0634	1656	2258	1054	0024,1.68; 1318,1.39	0708,0.45; 1902,0.70
11	M	0635	1656	2353	1128	0115,1.54; 1414,1.40	0756,0.52; 2006,0.75
12	T	0635	1656		1201	0211,1.42; 1507,1.43	0841,0.56; 2114,0.76
13	W	0636	1656	0047	1234	0310,1.33; 1600,1.48	0927,0.59; 2222,0.74
14	T	0636	1656	0139	1308	0408,1.29; 1649,1.54	1012,0.60; 2322,0.69
15	F	0636	1656	0232	1344	0504,1.27; 1734,1.60	1056,0.60
16	S	0637	1656	0325	1422	0555,1.28; 1816,1.66	0013,0.62; 1138,0.59
17	S	0637	1656	0417	1504	0641,1.29; **1856,1.72**	0056,0.56; 1219,0.58
18	M	0637	1656	0509	1550	0723,1.31; **1933,1.76**	0135,0.50; 1258,0.57
19	T	0637	1656	0559	1640	0803,1.32; **2011,1.79**	0213,0.46; 1336,0.56
20	W	0638	1657	0648	1733	0843,1.33; **2047,1.81**	0249,0.43; 1415,0.55
21	T	0638	1657	0733	1827	0922,1.34; **2125,1.81**	0327,0.41; 1455,0.55
22	F	0638	1657	0815	1924	1002,1.34; **2204,1.79**	0404,0.40; 1536,0.56
23	S	0638	1657	0854	2021	1045,1.35; **2245,1.74**	0443,0.40; 1621,0.58
24	S	0638	1658	0931	2118	1131,1.37; 2328,1.68	0524,0.41; 1709,0.60
25	M	0639	1658	1008	2217	1220,1.39	0607,0.42; 1802,0.63
26	T	0639	1658	1043	2316	0016,1.60; 1313,1.43	0652,0.43; 1903,0.65
27	W	0639	1658	1121		0111,1.52; 1410,1.49	0742,0.44; 2013,0.65
28	T	0639	1659	1200	0017	0215,1.44; 1509,1.57	0835,0.45; 2129,0.60
29	F	0639	1659	1244	0121	0324,1.39; 1610,1.67	0931,0.46; 2243,0.52
30	S	0639	1659	1332	0227	0434,1.37; **1709,1.78**	1030,0.45; 2350,0.41

Times Eastern Standard Time.
Time lags: Ballina Boat Dock: 15 min; Byron Bay: nil; Brunswick River Hwy Bridge: high 30 min, low 1 hr; Mullumbimby: 1 hr 10 min; Billinudgel: 3 hr 55 min; Chinderah: high 1 hr 30 min, low 2 hr; Terranora Inlet: high 2 hr 10 min, low 2 hr 25 min; Murwillumbah: high 2 hr 30 min, low 2 hr 50 min. **Tides in bold** indicate high tide of 1.7m or more and low tide of 0.3m or less.
Data courtesy of the National Tidal Centre.

Echo

All Girls comes of age

Celebrating 21 again Tracey, Kerry, Deb, Jan and Maz are looking forward to the Lennox All Girls celebrations

The All Girls Surfriders are coming of age. The club first entered the sparkling blue waters of the Pacific Ocean back in 1992.

Evolving out of Lennox Head, with Kellie O'Brien, Max Perrot and Keryn Noach at the helm, their vision was to create a fun surfing environment for all ages and levels of female surfers.

This, they have achieved with the All Girls Surfriders now still attracting a broad range of female surfers and still having loads of fun. Ages range from about five to 64.

Watching out for each other and watching each other mature has kept the bond strong.

What keeps the All Girls still rolling 21 years later? Behind the scenes you will find a dedicated committee made up of professional women across various fields of expertise, sometimes painfully organised but always very friendly.

Any frustrations or disputes are quickly rectified in a diplomatic way leaving everyone still best of friends after many years.

Past president Kerry Willcox and current head judge Deb Tinker have been in the club since the early days, joining up in the first year. The have watching women come and go and return especially after having their children – often producing more club members.

The All Girls are calling up all past members and competitors and partners from the club rounds and the once a year Showdown and anyone else who has had something to do with the club to come to the 21st Birthday Party – you don't have to be female.

This event will be held at the Lennox Point Hotel on Saturday June 9. Tickets can be pre-purchased $20 or $25 at the door. RSVP to 0413 814 708.

Yamba Buccaneers outclass Shiners

Dean Trevaskis

On Saturday the Mullum Moonshiners faced their litmus test against competition leaders the Yamba Buccaneers.

Stan Thomson Oval was picture perfect, the crowd was buzzing, the players were primed, but somebody had forgotten to tell the ref to turn up. Dashing Darryl Quigley abandoned his thermos of tea found a whistle and saved the day.

The extended warm-up proved costly for the Shiners with veteran prop Matt Perry doing an ankle that took him out of the game.

Yamba had the better of the first half possession without ever totally dominating. Mullum was further weakened when line out linchpin Jimmy Pyne left the field hospital bound clutching at his shoulder.

Whenever Mullum made a poor decision running off their line or lost possession through fumbled ball the Buccaneers punished them. By half time it was four tries to nil. Scrum half Jackson Lewin was brilliant plucking the ball from the feet of a retreating pack. Jason Ridgway was displaying all of his considerable courage stepping in as the smallest tight head prop ever seen.

The game opened up in the second half with possession shared and plenty of creativity in the backs.

A good phase of ball retention and quick hands saw Sati Siamoa burst through four defenders to put Mullum on the board. Yamba had the answers though to close out the game winners 41–5.

Lucas Frazier at lock did a power of work and was the Shiners' best. Prop Andy Jordan-Brown was excellent leading an under-strength pack. Fullback Dion Vogt kept a cool head when under the pump and ran incisively with ball in hand.

The Shiners are on the road to Evans River this Saturday. The bus is leaving the Billinudgel Hotel at 10.45am and picking up at the OS Tavern and Uncle Toms so come along and cheer the Shiners.

$20,000 in sports gear to be won

Entires are now open for the 15th annual NSW Sporting Injuries Committee Sports Safety Awards.

Acting chair of the NSW Sporting Injuries Committee, Geniere Aplin, said the awards recognise outstanding achievement in the prevention of sports-related injuries and the education and adoption of safe sport practices.

'The annual awards program provides an opportunity for schools and sporting organisations to highlight the latest programs and activities put in place across the NSW sporting community to reduce the risk and impact of injuries,' Ms Aplin said.

'Sport is an inherent part of life for many people and insurance industry data reveal that more than five million injuries are reported each year in Australia, costing the community upwards of $2 billion annually.

'Schools and sporting organisations deserve to be recognised for their efforts in tackling injury rates.'

Ms Aplin said more than $20,000 in sports equipment vouchers will be up for grabs as part of the 2012 NSW Sports Safety Awards

Awards will be offered at a state, region, club or school level across three categories: Education and Promotion of Safe Sport Practices; Implementation and Adoption of Safe Sport Practices; and Applied Sports Medicine research.

'Entries can be as varied from a safe sports policy or practice to the development of guidance material or an awareness campaign,' Ms Aplin said.

Three awards will also be offered across the sports medicine team research projects that help prevent and better understand sports injuries.

Entries close at 5pm on Monday 3 September 2012.

Winners will be announced at the 2012 NSW Sports Safety Awards event on Friday 16 November in Sydney.

The NSW Sporting Injuries Committee is a non-profit state government agency that provides sports insurance and promotes injury prevention and safe sport practices within the community.

You can download an application form today from www.sportinginjuries.nsw.gov.au or call (02) 4321 5392.

Magpies' and Suns' miserable days

Gold Coast Suns' defender Joel Wilkinson was flat-out like the proverbial lizard but his efforts still didn't see a win for the Suns. Photo AFL Media

Mick Hosking

The Byron Coopers Magpies came up against the Saints at Carrara on Saturday.

Both sides started the second quarter a goal each. Byron wingmen Jared Balchin was taking advantage of the wide spaces racking up numerous possessions. Liam Afflick was finding his touch and took some strong grabs and kicked truly to give the Magpies the lead. Carrara's continued push forward around the boundary line gave the Magpies' small brigade in Nathan Moon and Sean McQueen plenty of work to do. The Saints went into half time with a seven-point lead.

With an under-manned side, long-retired former club champion Mick Hosking took the field five minutes into the third quarter and had an immediate impact with some vintage crumbing work; however, he might have changed his nickname from Hungry to Richo with his efforts in front. Shayne Baldwin and the Davidson brothers Dane and Shannon were giving plenty of drive. Late in term Liam Afflick chased down his Carrara opponent and laid a magnificent tackle, rewarded by the umpires it lifted the team as one per cent efforts do.

The final quarter turned into a battle at the backlines. As has been the case in previous weeks the Magpies' backline players led by Sam Mitchell, Rohan Hussey, Dan Tiffin and ably supported by Wayne Van Haandel, Zac Petty and Shane Morritt kept the side in the contest. Had Mick Richo kicked straight the result could have been Byron's way, but Carrara steadied with a late goal and recorded a comfortable win.

The score at the final siren: Carrara 8.9.57 to Byron 5.10.40. Goals Byron to Afflick 2, Baldwin 1, Carram 1 and M Hosking. Best for Byron – Baldwin, Balchin, Mitchell, Hussey, Tiffin and L Afflick.

meanwhile the juniors…

The little Maggies hosted another home game on Sunday to the Casino Lions for the U10 and U12 teams and the U14 hosting the Ballina Bombers.

Unfortunately our little Maggie U9 team had to sit this weekend out as Casino couldn't field a team.

The U10s went onto the field in the rain and bitterly cold conditions to fight a good game and continue their strong performance.

As the day warmed up, the U12s had another week of a convincing win with the mercy rule being applied.

The final match of the day was the U14s against the Bombers which was the opportunity for the Maggies to try and grab back a victory after their last meet.

The Maggies fought hard to have a good lead by half time of 29 points but over the remaining two quarters that lead slowly was eaten away by the Bombers to end up winning by six points on the final siren.

Next week sees the Maggies travel to Brunswick Heads.

and the Suns…

What should have been a high week for Suns' coach Guy McKenna after having his contract extended for another two years ended up with McKenna fuming at the Suns' performance from the third quarter in Saturday's home game to Port Power.

On a day when Metricon Stadium was celebrating its first birthday, there was little to cheer for Suns' fans still waiting to witness their first home win.

McKenna's record now stands at 0–9 this season and 3–28 overall, while the Suns' record at home is a dismal 0–12.

The Gold Coast party started early with Croweater Sam Day goaling after 43 seconds when he made the most of a quick centre clearance to outmark Trengove. The Suns did all the early attacking to lead 2.4 to 0.2 after 10 minutes. Only poor goalkicking stopped them from breaking the game open.

Key defender Trengove was Port's unlikely first goalkicker when he followed Day downfield and made the most of a costly Gold Coast turnover to goal from 40m. With Pearce and Brad Ebert in everything, the Power then seized control, kicking the next three goals to open up a sizeable lead.

The Power surged to a 48-point win on the back of the third-term blitz, during which the Suns could only register two behinds. Five of the visitors' goals came in a whirlwind six minutes.

THE TWEED SHIRE THE BYRON SHIRE
Echo Echo
Byron Bay 02 6685 5222
Mullumbimby 02 6684 1777
adcopy@echo.net.au
Tweed 02 6672 2280
adcopy@tweedecho.com.au
Comprehensively covering the Far North Coast
Echo PROPERTY

Paying off debt number one priority, latest Homeloans research shows

A rocky share market is bolstering Australian homeowners' appetite for property investment, with one in four planning to purchase a second property, according to LJ Hooker Finance research.

The research conducted by Galaxy Research*, on behalf of LJ Hooker Finance, found that 26 per cent of existing homeowners were currently looking to buy an investment or holiday property.

L Janusz Hooker, deputy chairman of LJ Hooker, said that over the last decade, Australians have been listed among the highest shareholders per capita globally.

'Residential property is a traditional favourite amongst Australian investors due to the long-term stability of the market, potential capital gains or opportunity to boost income through regular rent.

'However, the multiple double-digit losses experienced by the share market in 2011 are driving a stronger interest in property investment.

'Data show that over a 10-year period, property investment yields a higher after-tax return than shares^.

Uncertainty in the share market is drawing Australians back to traditional investment options to ensure long-term results.'

Mr Hooker also notes the Australian Tax Office's recent draft ruling on Self Managing Super Funds (SMSF) borrowing legislation may enable more Australians to use their super to purchase and maintain investment properties using a limited recourse borrowing arrangement.

'Long-term success via residential property investment is dependent on the strategic choices made by the buyer, who should always get independent advice.

'To get the best results, investors should seek properties that are located in potential growth areas, that have low rental vacancy rates and to choose a property that doesn't require major renovations or modifications for tenants.'

Mr Hooker cautions that property investors must consider their financial options very carefully to ensure that their investment property repayments complement their original home loan.

'Our research has shown that 42 per cent of homeowners base their decision to choose a second mortgage on interest rates.

'Investors tend to get excited about the idea of capital gains but forget to factor in additional expenses, taxes and how they will manage an additional mortgage.'

Mr Hooker advises potential property investors to speak to a mortgage broker so they can better understand their financial position and finance options.

'A broker can walk you through options such as positive versus negative gearing, how to use existing equity from your current loan and the best loan options for your financial situation.

'Proper planning will minimise investment risk and maximise returns. A broker can advise you of your borrowing power and give you tailored advice.'

Key findings from the LJ Hooker research on property investment:

- 26 per cent of homeowners are considering investing in property.
- Of these, 28 per cent have owned their current home for 3–5 years.
- 42 per cent rate interest rates as the deciding factor when considering a home loan.
- Only 30 per cent consider features to be an important factor when choosing a home loan.

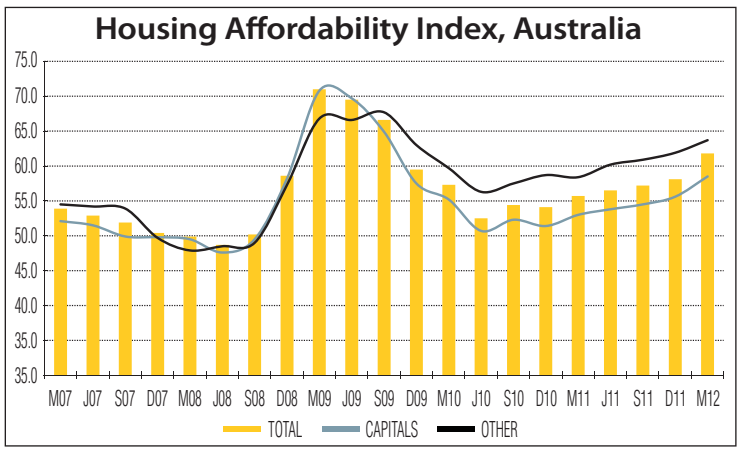

* Galaxy Research conducted on behalf of LJ Hooker Finance in September 2011. The study was conducted among 1017 Australians, aged 18–64 years and over who were active in the property market. ^ 'RP Data-Rismark Hedonic Home Value Index Results', National Media Release 31 October 2011

ljhooker

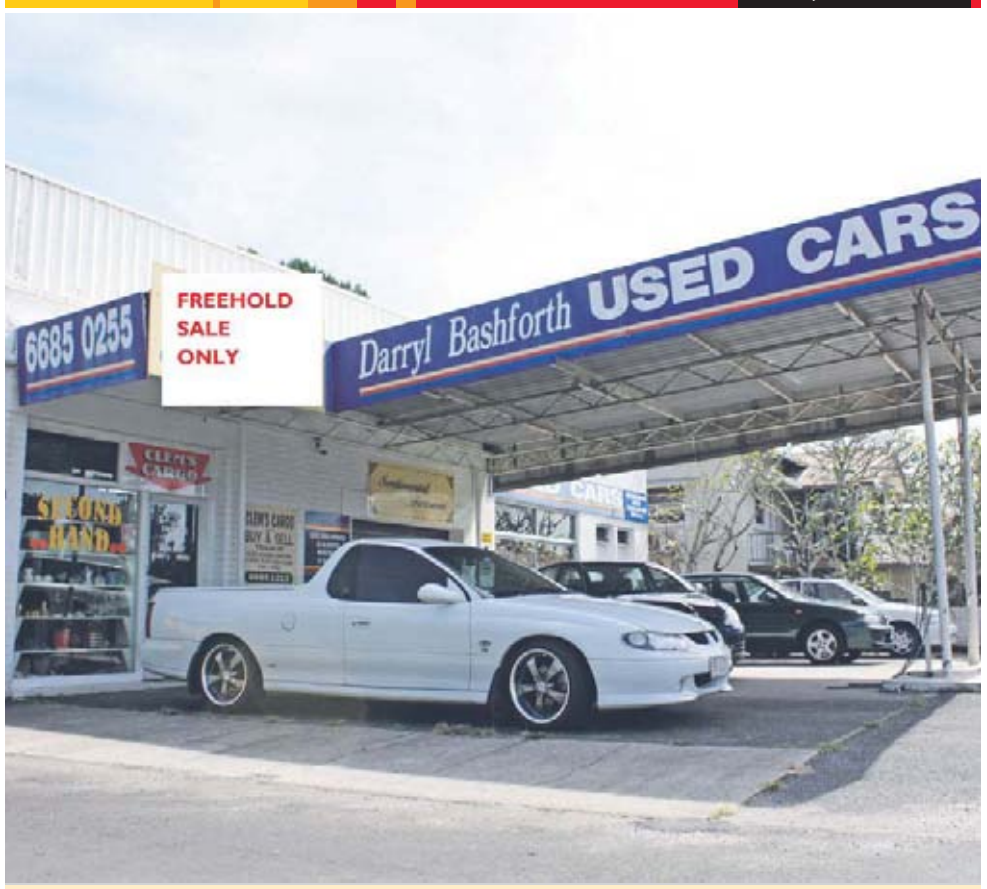

38 Tweed Street, Brunswick Heads

Brunswick Blue Chip
Income producing freehold

Located in the heart of Brunswick Heads freehold property currently operating with 4 business on site, great return and potential plus, priced to go @ $695,000.

For further information contact Peter Browning on 0411 801 795.

nobody does it better Brunswick Heads 02 6685 0177 ljhooker.com

ECHO PROPERTY BUSINESS DIRECTORY

CONVEYANCING

byronbaypropertylawyer.com
- Commercial leases & business sales
- Residential property conveyancing
- 'Off the plan' property purchases
- All strata title matters
- Builders stamp duty exemption closes 30/06!

for more information ... email Philip Vickers at byronbaypropertylawyer@westnet.com.au
VICKERS LAWYERS
Shop 8B The Bay Centre Lawson Street Byron Bay

MORTGAGE BROKER

INVESTMENT, FAMILY HOME OR REFINANCE...
Get the right choices. PLUS, in the majority of cases the lender pays me, so for you I can be FREE. MY GUARANTEE. No fuss service and if I can't find you a better deal I'll simply tell you. You have nothing to lose and everything to gain, Give me a call. For an OBLIGATION FREE mortgage health check contact Russel Shaw.
ACCEPTANCE FINANCE
Creating and protecting your wealth
Russel Shaw
6680 8045
0412 833 280
rshaw@acceptancefinance.com.au
MFAA
www.acceptancefinance.com.au

REAL ESTATE

Heidi Last
0416 072 868
Licensed Real Estate Agent
BYRONBAY PROPERTY SALES

Property in Focus

Elevation plus creek

This 80 acre property features a long private driveway, an elevated position with 360 degree views and river frontage. The land surrounding the property is clear and clean and creates an open atmosphere.

The main house features a lovely timber kitchen, polished floor boards with two living areas. Upstairs is the main bedroom with ensuite and dormer windows. Downstairs is an elegant second bedroom with walk-in robe, plus a modern spacious bathroom.

Above the double garage is a spacious guest retreat, complete with a second bathroom. The large shed provides plenty of room for the home handyman or professional tradesman. The river frontage is ideal for those who enjoy fishing or canoeing. Only a short drive to Bangalow and Clunes, this property represents good value.

Address: 138 Hull Road, Rosebank.
Agent: Elders Bangalow, 19A Byron St, Bangalow, Ph: 6687 1500. Denise Burch 0408 193 415.

Echo PROPERTY ON THE MARKET

92 Sunrise Boulevard, Byron Bay

- ✔ Solid 3 bedroom, 2 bathroom home
- ✔ Double lock up garage
- ✔ Open plan living & dining
- ✔ Large back yard
- ✔ Two separate living areas
- ✔ Exceptional lay out

Price $549,000.
Liam Annesley on 0417 780 795.
LJ Hooker Byron Bay 6685 7300.

LJ Hooker

14 Bangalow Road, Byron Bay

- ✔ Great opportunity
- ✔ 734m² block
- ✔ Convenient location
- ✔ Close to shops and town
- ✔ Original Byron Bay cottage
- ✔ 3 bedrooms
- ✔ Priced to sell

Offers from $550,000.
Tony Farrell 0417 212 692.
LJ Hooker Byron Bay 6685 7300.

LJ Hooker

What a Beauty

4 🛏 2 🛁

31 Station Street, Mullumbimby.
Nothing to do, no money to be spent. It has all been done for you. This four bedroom, two bathroom timber home right in town has been lovingly restored to its original beauty.
Polished timber floors, beautiful bathrooms with travertine tiles, sunken spa bath, new kitchen, new wiring and new plumbing. The timber bi-fold doors lead out to a deck and onto the fully established and manicured garden which is fully fenced and safe for your kids and pets. Rear lane access is an additional bonus.
Price $619,000.
Ernst Reisch 0428 842 387.
Web ID: 541774.

Professionals Mullumbimby – Bangalow

An Edgy Life?

- ✔ On the edge of a mountain; forest; rolling pastures; Gilbraltar and Barool National Park and the eastern edge of the Northern Tablelands.
- ✔ Just 2 hours from Yamba, ½ hour from Glen Innes this 300 acres with 7/8ths complete tourism venture including 200m² timber residence with café and gallery space
- ✔ Stunning views at 1100 metres, temperate climate, almost frost free, own spring water, good access
- ✔ DA current to build an additional four self-contained guestrooms. Huge potential with no nearby competition

Phone owner 0267 335 725 AH.

$400,000

Owner Will Meet The Market

1 🛏 2 🛁

102 Coral Avenue, Mullumbimby.
- ✔ Land size approx 23.7 acres
- ✔ Alluvial creek flats, NE facing
- ✔ 2km arm of the Brunswick River
- ✔ Irrigation licence and 3 phase power.
- ✔ Studio & shedding in place with building entitlement

Auction 12.45pm onsite Saturday June 23.
Contact Michele Jackson 0407 906 301.

Professionals Byron Bay

Must Be Sold

2/1334 Coolamon Scenic Drive, Mullumbimby
- ✔ 32 acres of north facing elevated vacant land
- ✔ Fully fenced with water, power & driveway
- ✔ Ready to build your dream home on
- ✔ Private, quiet and 5 minutes to town
- ✔ Extensive elevated hinterland views through to the sea

Auction 12pm onsite Saturday June 23.
Contact Michele Jackson 0407 906 301.

Professionals Byron Bay

1/1 Luan Court, Byron Bay

Creating lifestyle spaces with quality finishes providing easy living, has been the focus of the owners. Featuring high curved ceilings and open plan living. This Byron Bay home is located in a peaceful leafy area and only a few minutes from the CBD and beaches.

Price guide $520,000 - $595,000.
Contact Neil Cameron 0419 274 798.

McGrath

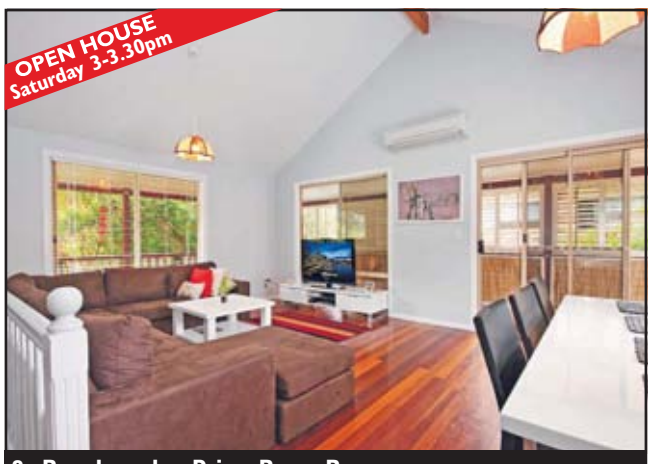

2a Beachcomber Drive, Byron Bay

This tastefully renovated Byron beach house is in a quiet street and has been designed for a casual lifestyle.
The two storey brick home is cool in summer, warm in winter with a large air conditioned lounge with high raked ceilings.
It's a two minute stroll to uncrowded Tallow Beach and a five minute drive to Byron Bay cafés.

Price guide $570,000-$625,000.
Call Neil Cameron 0419 274 798.

McGrath

13/591 Broken Head Road, Broken Head

This is a rural retreat in every sense of the word. Hidden from the passing world, totally private and with an idyllic bushland vista, this undulating 6,960sqm rural block is the perfect place for building a dream home.
In stylish new Broken Ridge Estate with just 13 elite blocks, the land is elevated with a predominately sunny north aspect and visually pleasing with underground services.

Price guide $550,000 - $650,000
Contact Neil Cameron 0419 274 798.

McGrath

Beachside Suffolk Park

- ✔ Buy now …pay later
- ✔ Beachside Suffolk duplex land starting from $350k
- ✔ Great tree studded lifestyle blocks
- ✔ Close to beach, shops, schools, Byron at Byron resort & golf course.
- ✔ Long settlement available

Price from $350,000.
Ben Plummer 0418 878 978.

McGrath

7/14 Middleton Street, Byron Bay

Enjoying a great location right in the heart of Byron Bay CBD.
This commericial property/ shop is currently rented with a 5x5x5 lease and is in a long established business/ retail central of Byron Bay.
The complex has ample car parking and enjoys good passing foot traffic.

Over $415,000 GST exclusive.
Contact Neil Cameron 0419 274 798.

McGrath

Big views with a large private spacious home

569 Fernleigh Road, Fernleigh.
- ✔ Central to Lennox Head, Ballina, Bangalow and Byron Bay
- ✔ Quality 2 storey brick home on 3 easy care acres approx
- ✔ 4 spacious bedrooms plus large study & 2½ bathrooms
- ✔ Large 12m x 6m in ground pool and big shed for the toys
- ✔ Open plan Kitchen/Family & Separate Formal Lounge/Dining
- ✔ Don't delay and miss this great buying opportunity
- ✔ Many good years spent here!

Auction June 20 in our rooms.
Inspection by appointment.
Contact Mark Kinneally 0429 868 001.

loisbuckett.com.au

BYRON HINTERLAND, COORABELL

A-List address – 10 acres on the Coolamon Scenic Drive escarpment

Rarely available acreage with ideal house site

- Absolutely magnificent hinterland and ocean views
- 10 minutes to Byron Bay town & beaches
- 5 minutes to the village of Bangalow
- Coolamon Scenic Drive & Possum Shoot Road frontages
- Rental income from existing properties
- 35 minutes to Gold Coast international airport
- 20 minutes to Ballina Airport

EXPRESSIONS OF INTEREST
closing 30 June 2012
price guide $2.3 million

Contact Nicolette van Wijngaarden
M 0411 144 877
E nicolette@uniqueestates.com.au

unique ESTATES

www.uniqueestates.com.au

COUNTRY VALUE PLUS STUDIO **$519,000**

Now here's value for money. A solid cottage with spacious layout and interesting features. Open plan, new kitchen, big family area and lounge room plus covered verandah. Also, and this is cool!

There is a new council approved Colorbond studio nearby – huge potential here.

4845m². Ref: 3554

VERY CONTEMPORARY **$425,000**
Buy off the plan and save! **$435,000**

Two fantastic eco designed duplexes featuring solar power and hot water, LED lighting, bamboo floors, rammed earth feature walls, big decks, big views and great ambience.

One x 3 bedroom and one x 3 bedroom plus rumpus.

Approx 400m2 $425k & $435k

Ref: 3551.

SECLUSION & STYLE **$795,000**

A superb fusion of contemporary design eco, sustainable, filtered Ocean views and adjacent to Mt Jerusalem National Park.

4 bedrooms, master with ensuite, light and airy open plan living, timber floors, high ceilings, Italian granite bench tops in chef's kitchen.

Private with many outstanding features.

6ha (15acres). Ref: 3574

TROPICAL GEM **$695,000**

One of the best priced properties in Byron Shire. 52 acres of lush green hills and tropical rain forest with excellent creek frontage. The timber home is modern and spacious with large open plan living, two bedrooms and two bathrooms.

Covered verandahs to take in the stunning escarpment views. A separate studio/office is air conditioned and could be increased in size. Great shed space 10x9 for cars and workshop.

21.39ha (52.83acres). Ref: 3569

CASH BUSINESS FOR SALE **$295,000**

Everybody is aware of the huge growth in the home **WIWO** entertainment industry. The cost of going to the theatre, the introduction of BLU-RAY and HDTV have all contributed.

Civic Video Ocean Shores is fun family business long established (over 15 years) and with excellent trading figures. Long lease (14 years left), great staff, top location. All plant and equipment in great order and very well stocked.

Full details on application and upon signing of a confidentiality agreement. Ref: 3573 'Agents Interest Declared'

BE AMAZED! **$689,000**
COMMUNITY TITLE!

Two gorgeous acres in 82 acres community. Northerly slopes with views to the forest.

Hand crafted home featuring warm timbers, big decks, high ceilings, great kitchen, private guests room plus elevated work shed. This is private, it's unique and eco based.

Also great value!

8009m². Ref: 3511

BIG FORESTED BLOCK **$419,000**

Here's a beauty. Just 12km from Mullumbimby! If you like bush critters, birds, wallabies, echidnas, koalas, the lot.

Elevated heavily timbered parcel with privacy and sealed road access.

Good breezes, a rural outlook plus: good sized shed and tons of potential.

5.9ha (14acres). Ref: 3602

SMART, CONTEMPORARY AND HANDY **$530,000**

Really beautifully renovated family home in a quiet cul-de-sac only a short walk to shops and riverside parks. Open plan living with fantastic private sheltered outdoor living area.

Three big bedrooms with built-ins is all three. Lovely new bathroom, ensuite and kitchen too. Reverse cycle air conditioning in main bedroom and living area.

572.4m². Ref: 3566

MARK COCHRANE REAL ESTATE

People who care...©

6684 2663
61 Burringbar Street, Mullumbimby
property@markcochrane.com.au | www.markcochrane.com.au

e-Realty where e equals ethics

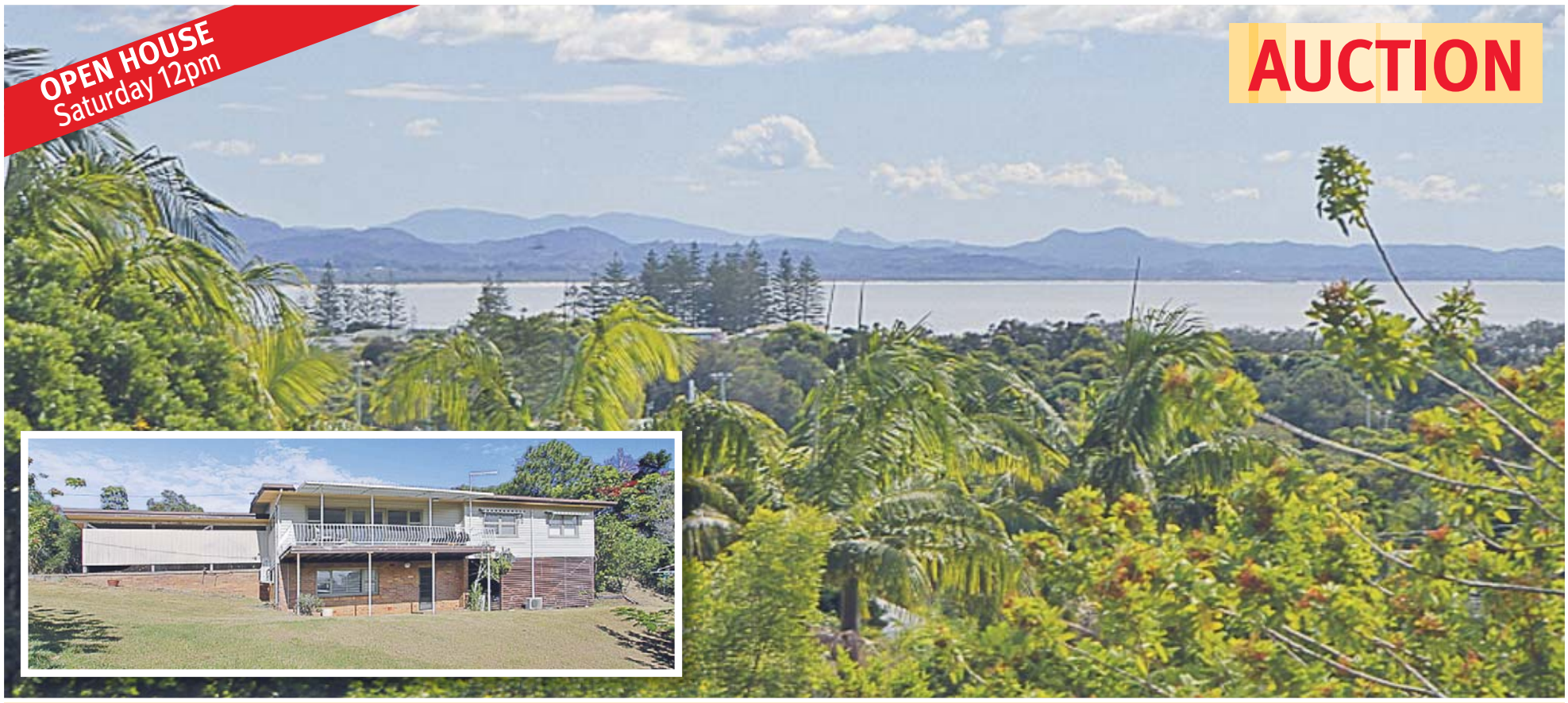

76 PATERSON STREET, BYRON BAY

To be Auctioned
Saturday 23rd June 2012 Onsite 12pm
Contact: Tony Farrell 0417 212 692 or
LJ Hooker Byron Bay 6685 7300

- Prime position
- Mountain and ocean views
- 4 bedroom, 1 bathroom home
- 1549m² block of land
- Sought after location

LJ Hooker
4/31 Lawson Street, Byron Bay Ph: 6685 7300
byron bay

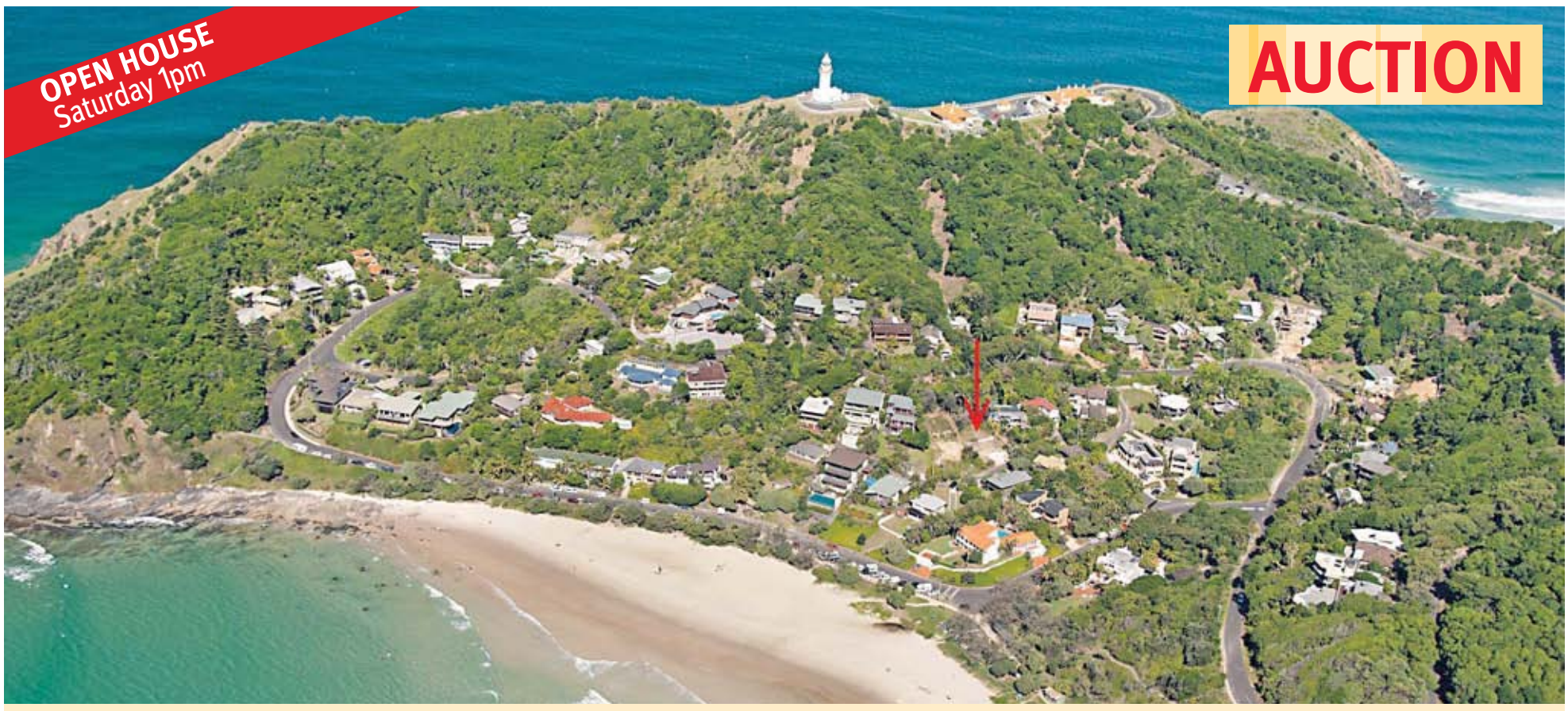

SPECTACULAR WATEGOS BEACH

To be Auctioned
Saturday 23rd June 2012 Onsite 11am
Contact: Tony Farrell 0417 212 692 or
LJ Hooker Byron Bay 6685 7300

- Tightly held position
- 721sqm block (approx)
- Rare two street frontages
- Fantastic location
- Vacant land for sale
- Short walk to beach

LJ Hooker
4/31 Lawson Street, Byron Bay Ph: 6685 7300
byron bay

OPEN FOR INSPECTIONS

LJ HOOKER BYRON BAY
76 Paterson St, Byron Bay Sat 12-12.30pm
28 Brownell Drive, Byron Bay Sat 1-1.30pm
BYRON BAY PROPERTY SALES
60 Ann City Drive, Mullumbimby.
Sat 10-10.30am
183 Broken Head Road, Suffolk Park.
Sat 12.30-1.00pm
27/64 Broken Head Road, Byron Bay.
Sat 1.30-2.00pm
35 Corkwood Crescent, Suffolk Park.
Sat 2.30-3.00pm
BANGALOW REAL ESTATE & BYRON HINTERLAND PROPERTIES
24 Smith Street, Clunes. Sat 11-12pm
10/231 Fowlers Road, Possum Creek/ Bangalow. Sat 12.30-1.30pm
19 Blackbean L, Federal. Sat 12.30-1.30pm
FIRST NATIONAL BYRON BAY
Lot 9/231 Fowlers Lane, Bangalow.
Sat 10-10.30am
6/11 Constellation Close, Byron Bay.
Sat 11.00-11.30am
17 MacGregor Street, Suffolk Park.
Sat 11-11.30am
80 Beech Dr, Suffolk Park. Sat 11-11.30am
66 Sunrise Bvd, Byron Bay. Sat 11-11.30am
30/24 Scott St, Byron Bay. Sat 12-12.30pm
45 Beech Drive, Suffolk Park. Sat 1-1.30pm
LJ HOOKER BRUNSWICK HEADS
7 Canowindra Court, South Golden Beach.
Sat 11-11.30am
100 Balemo Drive, Ocean Shores.
Sat 11-11.30am
32 The Terrace, Brunswick Heads.
Sat 12-12.30pm
28 Mundarra Avenue, Ocean Shores.
Sat 12-12.30pm
16 Kolora Way, North Ocean Shores.
Sat 1-1.30pm
RAINE AND HORNE BYRON BAY
32 Jorgensens Lane, Brooklet. Sat 1-2pm
15 Brooklet Road, Newrybar. Sat 1-1.30pm
PRDNATIONWIDE OCEAN SHORES
7/10 Balemo Drive, Ocean Shores.
Sat 11-11.45am
26 North Head Road, New Brighton.
Sat 11-11.45am
1/25 Yallakool Drive, Ocean Shores.
Sat 12-12.45pm
2/22, Jarrah Crescent, Ocean Shores.
Sat 12-12.45pm
14 Muli Muli Avenue, Ocean Shores.
Sat 1-1.45pm
PROFESSIONALS BRUNSWICK HEADS/ OCEAN SHORES
10 Nelshaby Court, Ocean Shores.
Sat 10-10.45am
9 Banool Cct, Ocean Shores. Sat 10-10.45am
7 Aloota Crt, Ocean Shores. Sat 11-11.45am
22 North Head Road, New Brighton.
Sat 11-11.45am
RAY WHITE BYRON BAY
11 Bangalow Rd, Byron Bay. Sat 11-11.30am
10/591 Broken Head Road, Broken Head.
Sat 11-11.30am
4 Riverside Crescent, Brunswick Heads.
Sat 11am-12pm
29 Browning St, Byron Bay. Sat 12-12.30pm
52/12 Hazelwood Close, Suffolk Park.
Sat 12-12.30pm
41b Brandon St, Suffolk Park. Sat 2-2.30pm
PROFESSIONALS MULLUMBIMBY
31 Station Street, Mullumbimby.
Sat 11.15am-12pm
MCGRATH REAL ESTATE
1/1 Luan Court, Byron Bay. Sat 1-1.30pm
2a Beachcomber Drive, Byron Bay.
Sat 3-3.30pm
13/591 Broken Head Road, Broken Head.
ELDERS BANGALOW
18a Avalon Avenue, Clunes. 10-10.30am
162 Old Byron Bay Road, Newrybar. 11-11.30am

AUCTIONS

BANGALOW REAL ESTATE & BYRON HINTERLAND PROPERTIES
Auction 1pm onsite June 16
231 Fernleigh Road, Fernleigh. Inspect
Sat 11-12pm
FIRST NATIONAL BYRON BAY
Auctions from 5.30pm Tuesday June 19 at Byron Bay Golf Club
12 Bottlebrush Crescent, Suffolk Park. Inspect
Sat 12-12.30pm
1 Bobra Glen, Ocean Shores. Inspect
Sat 12-12.30pm
77 Parkway Drive, Ewingsdale. Inspect
Sat 11-11.30am
9 Tristania Place, Byron Bay
3 Ocean St, Byron Bay. Inspect Sat -1.30pm
LJ HOOKER BYRON BAY
Auction
54 Jonson Street, Byron Bay. Inspect
Sat 11-11.30am
LOIS BUCKETT REAL ESTATE
Auction June 20 in our rooms
569 Fernleigh Road, Fernleigh. Inspect
Sat 1-1.30pm
RAY WHITE BYRON BAY
Auction 10am Onsite Saturday June 2
237 Broken Head Road, Suffolk Park. Inspect
Thu 12-12.30pm & Sat 9.30-10am
Auction 10am Onsite Saturday June 16
5 Tristania Place, Byron Bay. Inspect
Sat 11-11.30am
Auction 10am Onsite Saturday June 16
10 Brandon Street, Suffolk Park. Inspect
Sat 1-1.30pm
Auction 11am Onsite Saturday July 14
12 Wright Place, Byron Bay.

NEW LISTINGS

RAINE AND HORNE BYRON BAY
- Harbour Lodge Motel, Brunswick Heads. $2,400,000
- 130 Jonson Street, Byron Bay. Expressions of Interest.

RAY WHITE BYRON BAY
- 12 Wright Place, Byron Bay. Auction
- 11 Bangalow Road, Byron Bay. $650,000
- 2/47 Bottlebrush Cres, Suffolk Park. Interest over $499,000
- 10/591 Broken Head Road, Broken Head. Auction

ELDERS BANGALOW
- 107 Eureka Road, Rosebank. $895,000
- 600 Coolamon Scenic Drive, Coorabell. $1,850,000.
- 44 Bougainvillea Drive, Federal. $2,500,000

15 Brooklet Road, Newrybar 5 2 1 1

- Expansive 5 acre property close to the Newrybar Village
- Substantial stone & timber home with open plan living areas and stone fireplace
- Sparkling in-ground pool
- Expansive covered deck
- Large barn provides further scope as guest accommodation or home office

New price $1,050,000.
Contact Sophie Christou 0419 399 222 or 6685 6588.
Raine&Horne.

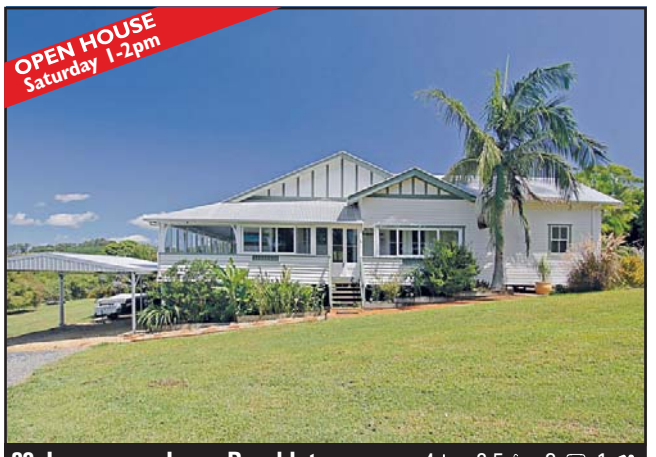

32 Jorgensens Lane, Brooklet 4 2.5 3 1

- Approx 18 acres in Byron hinterland
- Charming Queenslander circa 1913
- Income producing Macadamia trees & fruit orchard
- Abundance of water + water licence
- Separate log cabin studio + retreat
- In-ground 17m salt water pool

Realistic Vendor Says Sell!!!
Reduced by $100,000.
New price $1,195,000.
Contact Janis Perkins 0438 841 122 or 6685 6588.
Raine&Horne.

SCOTT HARVEY
REAL ESTATE

BUILD YOUR DREAM – POSSUM CREEK

Only minutes from Bangalow, located in the heart of Possum Creek, these 38 acres of tropical splendour will enthrall you with their uniqueness. This totally private, frost-free land, with its expansive planting of exotic palms, natives, cycads and rainforest trees, offers a number of fabulous potential north facing building sites.

You will discover a 2 bedroom, open plan, pavilion style house of generous proportions, featuring cathedral ceilings, local timbers and wrap around verandahs. There is a large six bay steel shed with concrete floor and underground power which is well located with easy access. The property also has a perennial creek, a beautiful private waterhole, 50,000L of water tank storage and an irrigation licence.

Enjoy the privacy and abundance of natural wildlife and flora on this timeless piece of paradise in a highly sought after location.

549 FRIDAY HUT ROAD, POSSUM CREEK
REDUCED TO SELL. Price $1,125,000
Contact Scott Harvey on 0412 296 872

THE EASY LIFE - 2 ACRES AT FEDERAL

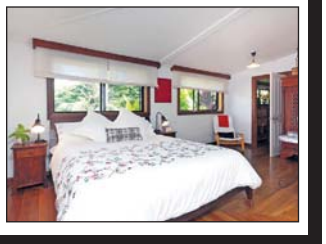

Rarely does the opportunity like this come along. Situated at the end of a sealed driveway in its original hilltop position, this attractive 2 bedroom, 2 bathroom home, exudes peace, tranquility & total privacy.

The large open plan living, high ceilings and polished timber floors add character & warmth. Bi-folds open to a fabulous east-facing deck, entertaining doesn't get any easier. With easterly breezes and lovely views over the tropical Byron hinterland, this is the perfect lifestyle property.

Dual access to the property creates the potential to add to the existing dwelling. Located close to Federal, 15 min to Bangalow & 20 min to Byron Bay this property is a must to see.

728 BINNA BURRA ROAD, FEDERAL
Auction on site Saturday 16th June 2010 at 10 am
Price guide $775,000+
Contact Tracey Wild 0411 668 338

www.scottharveyrealestate.com.au **sales@scottharveyrealestate.com.au**

organic beauty
clay
What's not to love about winter?
PURE BLISS FACIAL PACKAGE
1hr - Nourishing facial + lash tint
$79
BRAZILIAN WAX
$39
WINTER BLISS BODY PACKAGE
1.5hrs - Hot Stone Full Body massage + Taster facial
$99
*offers expire 30 June 2012
97 dalley street mullumbimby 02 6684 6532

End of Financial year
Sale!
25% OFF
Sofas, Daybeds, Dining Tables, Coffee tables, Bookshelves,TV Cabs
Unique Decor & Art
@ The Lounge Room
Cnr Centennial Dr & Tasman Way, Arts & Industry Estate, Byron Bay
Ph: 0266 856 317

Byron Shire Council is staying tightlipped about general manager Graeme Faulkner's recent bid to bring forward his contract for renewal. Councillors last week dealt with the issue, simply named 'confidential personnel matters', behind closed doors but no record of what transpired appeared in the minutes. *The Echo* understands the issue is in limbo with no decision taken and it will resume next month. Crs Patrick Morrissey and Basil Cameron apparently believe the GM is doing an excellent job and wanted his contract renewed and Cr Richard Staples moved for the compromise extra 12 months, which failed. Renewal of the GM's contract wasn't due till March so why bring the discussion forward? It's rumoured he's been offered another job elsewhere. Not surprising with local government elections just over three months away, speculation is bound to arise. Other whispers include the former Greens MLC Ian Cohen running for mayor, while Cr Ross Tucker may not run for the top job at all.

■ ■ ■ ■

Neither the local doctors nor nurses, not to mention the public, seem impressed with the health services plan to downgrade emergency services at Mullum hospital. It might be a chance to try out new videoconferencing software but there doesn't seem to be any value in it other than brutal cost-cutting.

■ ■ ■ ■

Congratulations to local writer Jesse Blackadder for her national award for an article about women in the Antarctic – see the story on page 13. Jesse's novel, *The Raven's Heart*, is a page-turner too – http://jesseblackadder.com.

■ ■ ■ ■

One of the NSW government's dafter proposals is to allow children as young as 12 to hunt unsupervised on public land. (Maybe Barry O'Farrell has a *Lord Of The Flies* fixation – does he see himself as Ralph, Piggy or Jack?) According to Greens NSW MP David Shoebridge, 'This is yet another example of the government playing with the safety of the public by horse-trading with the fringe right-wing Shooters Party to create an unwanted pro-gun and hunting culture…' You can make a submission against the proposal at http://bit.ly/IBMuco before they make you squeal like a pig.

■ ■ ■ ■

The lovely Transit of Venus is coming up this Saturday – find out about a local viewing with the astronomy stalwarts Philip and Marie on page 16. For more background visit the transit page on ABC Science Online at http://bit.ly/KSitVL.

■ ■ ■ ■

While residents of Niger quietly starve to death, the tri-annual Regional Telecommunications Review has found poor mobile phone reception is the number one concern for residents in regional Australia. While on the subject of mobile phones, you can drop old, unused ones off at a MobileMuster recycling unit for World Environment Day Tuesday June 5. Visit www.mobilemuster.com.au to find out where you can collect a recycling satchel or download a free reply-paid mailing label to recycle by post.

Small is beautiful: local chef Igor Persan with The Petit Snail 2CV Citroen will lead the 2CV Raid Australia through the streets of Byron Bay on June 1. Find out more at www.2cv.com.au/content.php/125-Raid-Australia-2012. Photo Jeff 'Don't Walk Away Renault' Dawson

BALLINA HOT WATER SPECIALISTS
Switch to solar hot water now & reduce the pain of the 64% hike in power bills!
02 6686 4626
www.ballinahotwater.com

BYRON GREEN building centre
Now Open
- Australia's largest range of sustainable paints & wood finishes
- a display centre for green building products and services
- regular educational talks and workshops
1 Brigantine St, Byron Arts & Industry Park
9 - 5.30 Mon-Frid 10 - 2 Saturday ph 6685 7522
www.byrongreenbuildingcentre.com.au
info@byrongreenbuildingcentre.com.au

ZENTAI LIVING
The Natural Bedding Specialists
www.zentai.com.au
Manufacturing quality (since 1981)
100% natural latex mattresses
Quality futon mattresses (cotton, wool, foam core)
Oak bedframes
Importers of timber bedframes, sofabeds & contemporary furniture
All bedding accessories: natural pillows, bolsters, floor cushions, 100% cotton bedlinen, mozzie nets, blinds, lighting & more
Buy direct
Latex Mattress Specialists
www.zentai.com.au
Canyon sofa/bed packages
Now $895
– $150 off!
Many options & colours available. Cover & mattress upgrades available.
Bedside
Now $325
– $50 off
Solid Pacific Oak "Luna" bedframe
Now $895 Q
– $100 off!
Supported with Euro Birch flexi-posture slats. Shown with hotel quality bamboo pocket/spring.
Solid Pacific Oak "Fiordo" bedframe
Oak $895 Q
– $100 off
Dark $675 Q
– $120 off
Supported with Euro Birch flexi-posture slats. Shown with 20cm dual-density "natural comfort" Latex mattress – Eco certified/LGA tested.
NEW - AUTHENTIC TATAMI & GOZA MATS, RICEPAPER SHOJI SCREENS & LAMPS
100% NATURAL LATEX
MILLIONS OF AIR CELLS FOR MAXIMUM VENTILATION
1/11 Banksia Drive Byron Industrial Estate 6685 6722

See what's local every friday
Mullumbimby Farmers Market
live music & entertainment
Win a free hamper as you shop
eat fresh, eat seasonal
Over 50 stalls of local produce
Every Friday from 7 till 11am at the Mullum Showgrounds, Mullum Farmers Market brings you fresh, delicious market breakfasts, locally grown fruit, vegies, nuts, honey, breads, baked goods, handmade pasta, olives, meats, dairy, local cheese, local foods and live chooks. Call 6677 1956. Don't miss Mullum at its most colourful.